

Uplands Initiative

Cwm Ystwyth – Cwm Mwyro Archaeological Survey Part One



For: Royal Commission on the Ancient
and Historical Monuments of Wales

March 2012



Uplands Initiative

Cwm Ystwyth – Cwm Mwyro Archaeological Survey

By

Jenny Hall MIfA & Paul Sambrook MIfA
Trysor

Trysor Project No. 2012/248

**For: Royal Commission on the Ancient
and Historical Monuments of Wales**

March 2012



38, New Road,
Gwaun-cae-Gurwen
Ammanford
Carmarthenshire
SA18 1UN

Cover photograph: The former magazine, NPRN 522190, at South Cwmystwyth lead mine.

CWM YSTWYTH – CWM MWYRO

RHIF YR ADRODDIAD - REPORT NUMBER: Trysor 2012/248

DYDDIAD 30^{ain} Mawrth 2012

DATE 30th March 2012

Paratowyd yr adroddiad hwn gan bartneriad Trysor. Mae wedi ei gael yn gywir ac yn derbyn ein sêl bendith.

This report was prepared by the Trysor partners. It has been checked and received our approval.

JENNY HALL MifA *Jenny Hall*

PAUL SAMBROOK MifA *Paul Sambrook*

DYDDIAD / DATE 30/03/2012

Croesawn unrhyw sylwadau ar gynnwys neu strwythur yr adroddiad hwn.

We welcome any comments on the content or structure of this report.

Crynodeb

Mae ardal astudiaeth Cwm Ystwyth-Cwm Mwyro yn ymestyn dros 58 cilomedr sgwâr o Fynyddoedd Cambria yng Ngheredigion, canolbarth Cymru. Archwiliwyd yr ardal gan Trysor yn ystod hydref a gaeaf 2011-2012. Cariwyd y gwaith allan gyda chymorth ariannol Comisiwn Brenhinol Henebion Cymru, fel rhan o brosiect Menter yr Ucheldiroedd.

Mae'r ardal yn cynnwys tirwedd fynyddig, anghysbell rhwng Cwm Ystwyth a Fforest Tywi, yn nwyrain Ceredigion, gyda'r ffin rhwng Ceredigion a Powys yn diffinio ei hochr ddwyreiniol. Ceir cyfres o bentrefi bychain, oll yn gysylltiedig â thraddodiad mwngloddio'r fro, ar hyd ochr orllewinol yr ardal; o Gwmystwyth yn y gogledd, i lawr i Bonrhydygroes, Ysbyty Ystwyth, Ffair Rhos a Phonrhydfendigaid.

Yr unig heol gyhoeddus yn yr ardal yw heol y mynydd rhwng Ffair Rhos â Dyffryn Elan ym Mhowys, sy'n rhedeg trwy gymoedd Claerddu a Chlaerwen. Mae ochr Powys y ffordd hon yn rhy arw i ganiatáu llawer o drafnidiaeth ac fe'i defnyddir yn bennaf heddiw gan ymwelwyr i gyrraedd Llynnoedd Teifi a'r bryniau cyfagos. Mae rhan orllewinol yr heol yn dilyn cwrs hen lwybr oedd, yn ôl traddodiad diweddar, yn cysylltu abaty Ystrad Fflur a'r ferch-abaty yng Nghwmhir, Powys.

Yn ystod y Canol Oesoedd, ffurfia'r ardal hon rhan bwysig o diroedd mynyddig abaty Ystrad Fflur, Ceredigion. Yn ddiweddarach, rhannwyd tiroedd yr abaty rhwng nifer o ystadau preifat, gan gynnwys ystadau lleol fel yr Hafod a Thrawsgoed. Daeth y rhan ddwyreiniol yr ardal astudiaeth yn eiddo i Gorfforaeth Birmingham yn ystod yr 1890au, pan roddwyd hawl iddynt, drwy ddeddf gwlad, feddiannu dyffrynnoedd Elan a Chlaerwen, a'r tiroedd cyfagos. Gwnaed hyn er mwyn creu llynnoedd enwog Dyffryn Elan i gyflenwi dŵr i Ganolbarth Lloegr a chymoedd De Cymru. Hyd heddiw, mae'r rhan honno o ardal yr astudiaeth o dan reolaeth Ystâd Elan, sydd bellach yn nwylo Dŵr Cymru.

Cofnodwyd 600 o safleoedd ac olion archaeolegol gan yr arolwg maes, y rhan fwyaf o'r rhain yn safleoedd a nodwyd am y tro gyntaf. Ymhlith prif ganfyddiadau'r arolwg oedd nifer o garneddau claddu sy'n dyddio i Oes yr Efydd, yn ogystal â nifer sylweddol o aneddiadau canoloesol neu ôl-ganoloesol. Mae'n lled debyg y byddai llawer o'r rhain yn dyddio i'r oes pan fu'r porfeydd mynyddig yma dan reolaeth mynachod Ystrad Fflur. Serch hynny, dominyddir y cofnod archaeolegol gan safleoedd ôl-ganoloesol neu fodern, gan gynnwys tystiolaeth am fwyngloddio, torri mawn, a llawer o olion sy'n gysylltiedig â bugeilio a ffermio'r tir uchel. Roedd bron chwarter o'r holl safleoedd a gofnodwyd yn byst concrit a osodwyd yn yr ardal i nodi ffin Ystâd Elan.

Tirwedd sy'n cael ei diogelu trwy ddeddf wlad yw Cwm Ystwyth-Cwm Mwyro, am ei fod yn ardal sy'n gyfoethog mewn bywyd gwylt, yn enwedig mewn rhywogaethau o adar a phlanhigion. Gobeithir y bydd y cofnod o olion archaeolegol yr ardal a grëwyd gan y prosiect hwn yn fodd i ddiogelu'r dystiolaeth frau am weithgarwch dynol yn yr ardal, a chynyddu'r ddealltwriaeth o'r rôl y mae dynoliaeth wedi chwarae yn hanes a datblygiad tirwedd mor arbennig.

Summary

The Cwm Ystwyth-Cwm Mwyro study area is some 58km² in extent and located in the Cambrian Mountains in Ceredigion, mid-Wales. It was surveyed by Trysor during the autumn and winter of 2011-2012. The project was undertaken with grant-aid from the Royal Commission on the Ancient and Historical Monuments in Wales, as part of their Uplands Initiative project.

Cwm Ystwyth-Cwm Mwyro is a remote hilly area in eastern Ceredigion which lays between the Ystwyth valley to the north and the Tywi forest to the south. The Ceredigion-Powys border forms its eastern boundary. A number of small villages lie to its northern and western sides, from Cwmystwyth in the north, down through Pontrhydygroes, Ysbyty Ystwyth, Ffair Rhos to Pontrhydfendigaid, each of which have close links with the historic metal mining industry of the district.

The only public road through the study area is the rough track which connects Ffair Rhos with the Elan Valley in Powys, via the Claerddu and Claerwen valleys. This track is too rough to carry road traffic on the Powys side and is therefore mainly used to give visitor access to the Teifi Pools and surrounding hills. Much of this road follows the line of a long distance trackway known as the “Monks’ Trod”. This track, according to a modern tradition, is said to have connected Strata Florida abbey with its daughter abbey at Cwmhir, Powys.

Historically, the hills of the area served as the upland granges and pastures of the medieval abbey at Strata Florida, Ceredigion. Later, the upland pastures were divided between private estates, such as the Hafod and Trawscoed estates. During the 1890s the eastern part of the area passed into the ownership of the Birmingham Corporation, which was granted permission by an Act of Parliament to occupy the whole water catchment area of the Elan and Claerwen rivers, in advance of the construction of the famous Elan Valley reservoirs. To the present day, this area is still managed by the Elan Estate, now in the hands of Welsh Water.

The field survey recorded 600 archaeological sites in the area, most of which were noted for the first time. Amongst the most significant discoveries were a small number of Bronze Age funerary cairns and significant numbers of medieval or later deserted settlements, many of which are likely to have been in use when the area was controlled by the monks of Strata Florida. The record is, however, dominated by post medieval and modern archaeology, including evidence of lead mining, peat cutting and many features associated with shepherding and farming in recent centuries. Almost a quarter of the sites recorded were concrete boundary posts marking the boundaries of the Elan Estate.

Cwm Ystwyth-Cwm Mwyro is a protected landscape, rich in wildlife, especially bird species and flora. It forms part of the larger Elenydd landscape which is considered to be amongst the most remote and undisturbed in Wales. It is hoped that the record of archaeological features created by this project will help protect the evidence of human activity in the area and increase the understanding of the part human endeavour has played in the history and development of this special landscape.

1. Introduction

1.1 The 2011-2012 Survey

This field project and related desktop research in an extensive upland area within the central Cambrian Mountains was undertaken by Trysor during the autumn and winter of 2011 and 2012, grant-aided by the Royal Commission on the Ancient and Historic Monuments in Wales (RCAHMW). The study area was designated as “Cwm Ystwyth-Cwm Mwyro. Desktop research was undertaken during the autumn of 2011, and fieldwork was carried out over 34 days between September and February 2011-2012. This final report was compiled during March 2012.

1.2 Study area location and extent

The Cwm Ystwyth-Cwm Mwyro survey area a large extent of remote upland defined by the Ystwyth and upper Elan valleys in the north, the Claerwen valley to the east and the Tywi forest to the south. Its western edge is defined by the boundary between the open access land and the enclosed, farmed or afforested landscapes to the west.

The total extent of the survey area is 58.38km². Of this, 8.44 km² of peat bog and *Molinia* grassland was excluded from the 30-50 metre transect survey and covered by a more cursory survey.

1.3 Altitude

Much of the study area lies between the 450 and 550 metre contours, with several local summits exceeding 550 metres in the northern half of the area. The highest point reached is 594 metres at Carn yr Hyrddod, to the west of Llyn Fyrddon Fawr. The lowest point is around 230 metres at the South Cwmystwyth lead mine, at the northern side of the survey area.

1.4 Land Ownership

A large percentage of the Cwm Ystwyth-Cwm Mwyro survey area is included within Welsh Water’s Elan Estate, which is managed by the Elan Trust. Historically, the uplands of the area were open common land, but in the late 19th century the Birmingham Corporation took control of the Elan valley and the land of the Elan watershed in advance of the construction of the Elan Valley reservoir complex. Subsequently the common lands within the Elan estate were de-registered. This historic boundary survives on the ground, marked along its entire length by a series of concrete boundary posts erected shortly before the First World War. West of this line, the western and northern fringes of the survey area make up the hill pasture of farms found in adjacent valleys, from the Ystwyth southwards to the Mwyro. Historically, these western areas were part of local estates such as those at Hafod in Cwmystwyth and Trawscoed (Lisburne), near Llanafan.

1.5 Land Management

Today, pastoral farming holds sway and the area is devoted to the pasturing of sheep and some horses, although stocking rates are now much lower than in the recent past. There is little improved or semi-improved pasture in the Cwm Ystwyth-Cwm Mwyro survey area, such as exists being confined to small field systems around the farmsteads

of Claerddu, Claerwen, Abergwngu, Blaen Marchnant and around the Milwyn valley in the north. There are no inhabited dwellings in the study area although the former farmhouse at Claerddu has been renovated and is used as a bothy. The reduced stocking levels, and absence of cattle, appear to have allowed *Molinia Caerulea* to spread and grow far more thickly, and it now obscures large parts of the land surface of the study area. It presents a considerable barrier to fieldwork throughout most of the year, particularly in the summer months.

1.6 Geology

The underlying geology of the Cwm Ystwyth-Cwm Mwyro survey area is characterised by Silurian strata belonging to the Llandovery Group. The western side of the survey area is underlain by undifferentiated siltstones, mudstones and sandstones. The bedrock in parts of the eastern side of the area is composed of the harder sandstones and conglomerates of the Cwmystwyth Grits Group, including Rhuddnant Grits and Pysgotwr Grits, which outcrop in narrow, upstanding bands in the upper Elan valley.

Just to the north and west of the survey area are the celebrated mining landscapes of the Ceredigion ore field. Mineral lodes, deposited in fissures in the bedrock, have been exploited for centuries for their lead and copper ores in a series of mines that border on the study area. This includes the Cwmystwyth mine, which was the most successful mining site in mid-Wales. Only one significant mine complex is found within the survey area; that of the South Cwmystwyth mine, which is well-preserved, but was a short-lived failure in mining terms.



Plate 1: A photograph looking northwest towards Claerddu farm (centre), showing an apparently featureless landscape, but one which is rich in archaeological evidence.

1.7 Geomorphology

The survey area forms part of a more extensive upland plateau. The highest ground is found around the watershed between the Milwyn and Claerwen rivers, where it exceeds 550 metres, and to the west of Llyn Fyrddon Fawr, at over 360 metres. Most of the area lies above 400 metres and is dissected by rivers such as the Ystwyth, Elan and Claerwen. It should be noted that the Tywi also rises in the southeastern corner of the area.

The more significant tributary streams of the main rivers include the Gwngu, which flows northeast into the Elan, the Milwyn and Nant Gau, which flow northwards into the Ystwyth, and the Marchnant, Egnant and Mwyro, which flow westwards to the Teifi.

Each of these tributaries is itself fed by a countless series of minor streams and rivulets, often rising in bogs in the upper reaches of the survey area. These divide the landscape into a series of hills and ridges, interspersed by hollows and valleys where peaty deposits are usually found. Large areas are also covered with blanket bog, and unimproved rough grazing dominates the entire area.

One important characteristic of the landscape is the series of glacial lakes which are found in natural hollows across the area. The six adjacent lakes known as the “Teifi pools” lie outside the survey area, but another six are within the project boundary. These are Llyn Gynon to the south, Llyn Fyrddon Fawr and Llyn Fyrddon Fach, Llyn Du and Llyn y Figyn at the centre of the area, and Llyn Gwngu to the northeast.



Plate 2: Even in the remotest parts of this apparently desolate landscape, evidence of human activity can be found. A photograph of Long Hut NPRN 522670, looking southeast towards the Claerwen valley in the far distance.

1.8 Protected landscapes: Statutory designations

A large part of the Cwm Ystwyth-Cwm Mwyro survey area is designated as a protected landscape. The largest designated area is the Elenydd Site of Special Scientific Interest (SSSI Code 1172) which covers 53.73 km² (92%) of the survey area, excluding only relatively small blocks of landscape such as Rhos Tanchwarel and Blaen Marchnant, to the west, the land south of Crug Gynon, at the southern tip of the survey area and the small field systems at Claerwen and Abergwngu farms. The Elenydd-Mallaen Special Protection Area (SPA No. UK9014111) covers the same area as the SSSI. Llyn Egnant is also included in the Afon Teifi SSSI (Code 1027).

The Elenydd Special Area of Conservation (SAC No. UK0012928) covers a smaller portion of the study area (46.76kmsq or 80%). It does not extend as far west as the SSSI, excluding the areas to the west of Claerddu farm, north of the Marchnant valley and small areas such as Cefn Coch, south of Cwmystwyth. Llyn Egnant is also included in the Afon Teifi SAC (UK0012670).



Plate 3: A photograph showing a wintry view southwards from Domen Milwyn into the heart of the area. There is very little archaeological evidence in this area.

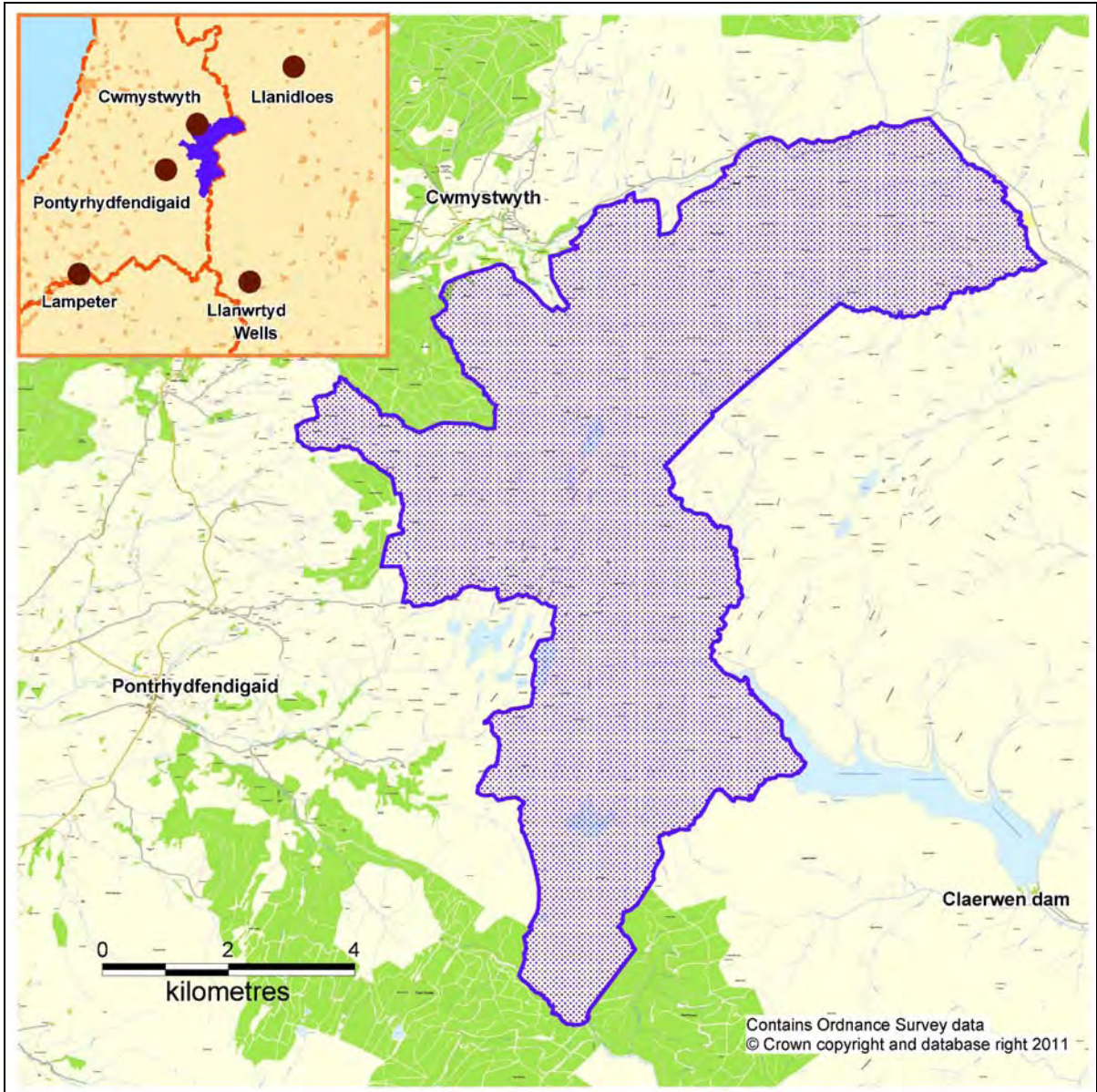

Figure 1: A map showing the location of the study area

1.9 Previous Fieldwork

1.9.1 Field Surveys

Limited archaeological fieldwork had been carried out in the survey area prior to this project. Adjacent areas across the county boundary in Powys have been covered by recent Upland Initiative surveys of the Elenydd uplands (Hall & Sambrook, 2009a, 2009b & 2010). Other Upland Initiative projects have also been carried out in the uplands to the north of the Ystwyth on both sides of the Ceredigion-Powys border as part of the Mynydd y Ffynnon Project in the late 1990s by the Dyfed Archaeological Trust (DAT) and Clwyd Powys Archaeological Trust (CPAT) (Sambrook & Silvester, 1997).

Dyfed Archaeological Trust has also undertaken field survey and desktop research for several Cadw grant-aided projects which have included work within the Cwm Ystwyth-Cwm Mwyro survey area. These were the Deserted Rural Settlements survey (Sambrook & Ramsey, 2002) and the Prehistoric Funerary and Ritual Monuments Survey (Cooke, N 2005). These were monument specific projects, designed to improve the understanding and management of monuments previously known in the area. They did not include whole-area field surveys and consequently did not produce a comprehensive record of the archaeological evidence for the monument type within the survey area. Nevertheless, the NMR and regional HER were enhanced by each project and the record for the most significant monument types found in the study area was better informed as a result.

In the early 1990s, Robert Protheroe-Jones undertook the Ceredigion Metal Mines Project, which supplied a great deal of information pertinent to the condition of most mine sites in the county. The South Cwmystwyth mine was amongst the sites included in this survey and the individual features have recently been added to the Historic Environment Record.

DAT also undertook research and fieldwork for the CCW/Cadw/ICOMOS/ Upland Ceredigion Historic Landscape Area, which is included in the Register of Historic Landscapes in Wales. Most of the Cwm Ystwyth-Cwm Mwyro survey area falls within the Cambrian Mountains character area of the Upland Ceredigion Historic Landscape Area. The only exception is a small area at Graig Goch, Cwmystwyth which falls into the Cwmystwyth character area.

1.9.2 Archaeological Excavation

The only record of any archaeological excavation having taken place within the study area relates to work carried out during 1928, when a barrow was reportedly opened at Crug Gynon and the cremation burial of a child discovered (Peate, 1929).

1.9.3 Palaeoenvironmental Surveys

Some palaeoenvironmental sampling has been undertaken within the survey area. Work was carried out around Llyn Gynon by Moore and Chater in the late 1960s (Moore & Chater 1969, 370-371). They reported that the slabs of a medieval trackway were found when peat was sampled at the north side of Llyn Gynon. Pollen evidence from peats below and above these slabs was sampled and it was thought that the trackway dated to about A.D. 1200 or later. The results also show that the Llyn Gynon area was once an environment where trees and shrubs were common, but dramatically declined in medieval times. This was interpreted as evidence of the woodland clearance ordered by Edward I in the late 13th century, to prevent rebels and outlaws hiding themselves away in the hills around Strata Florida abbey. A recovery of tree and shrub pollens during the

14th century may have been caused by the combination of the Black Death and the Glyndwr War of Independence, which both undoubtedly affected local society. Another sharp decline in trees and shrubs followed, which may well show the intensification of upland grazing on the mountain pastures, which were controlled by Strata Florida abbey.

In 1969, further work was done at the Elan Valley Bog, the source of the Elan, by Moore, in order to study late-glacial environmental condition in the region (Moore, 1970). To the east of the Claerwen valley, good palaeoenvironmental evidence has been obtained at Esgair Nantybeddau and Pwll Nant Du (Wiltshire & Moore, 1983). Further north, at Gors Lwyd, in the Elan Valley, important evidence was obtained in the late 1960s (Moore & Chater, 1969 and Moore, 1970). These are discussed in 3.1 below.



Plate 4: A photograph looking eastwards down the featureless upper Gwngu valley towards Llyn Gwngu. It shows the spread of purple moor-grass on the lower valley slopes. In the foreground Sheep Fold (NPRN 522447) is seen in a thick patch of reeds. A second structure (NPRN 522199) is hidden by the vegetation immediately to its right.

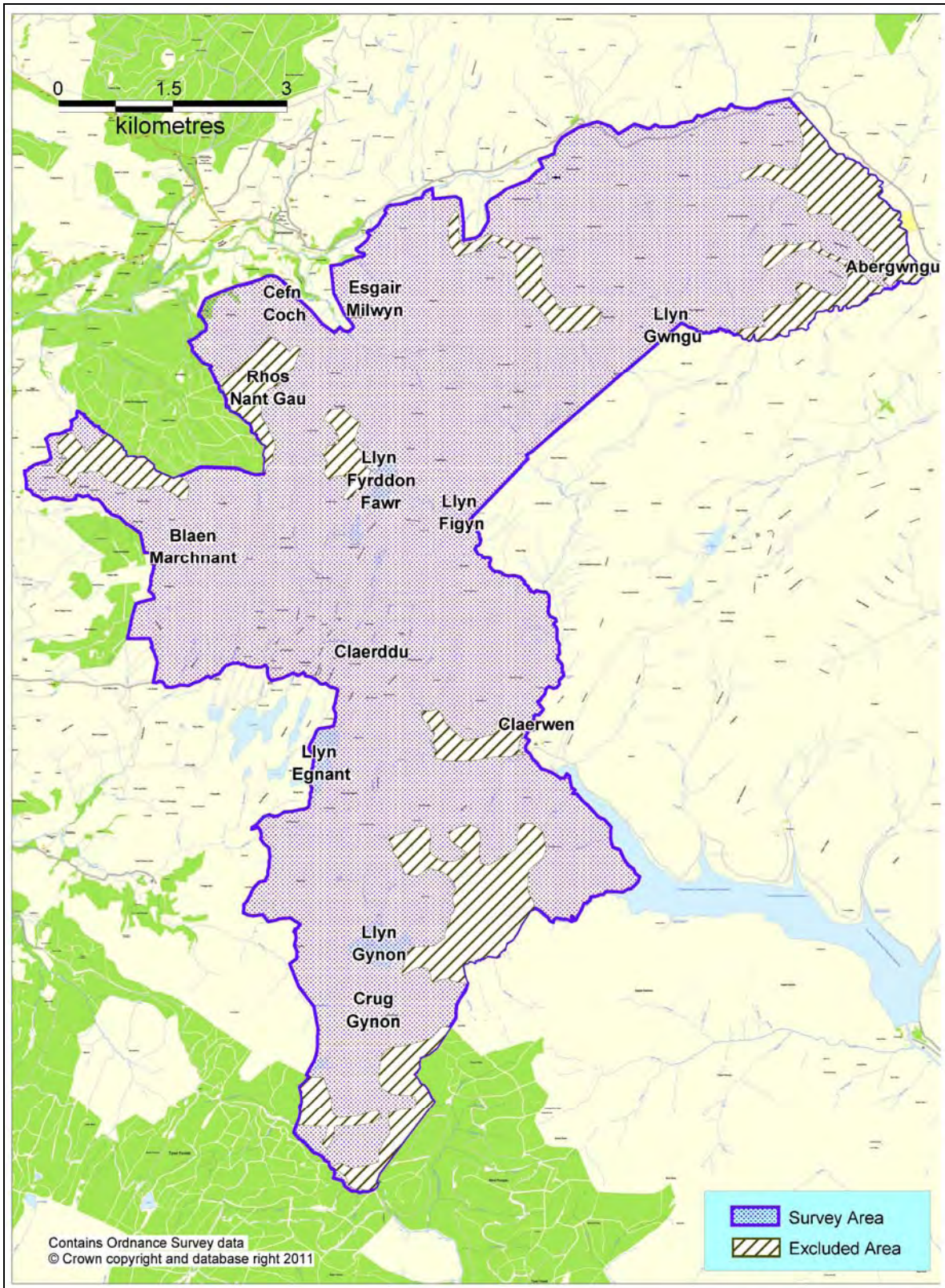

Figure 2: A map showing the places within the study area

1.10 Methodology

1.10.1 Desktop Research

Digital data from the databases maintained by the NMR (RCAHMW) and the Dyfed Historic Environment Record (held by DAT) were the starting point for the desktop research undertaken prior to the fieldwork. The information on 1st, 2nd and 1953 edition Ordnance Survey maps was interpreted and records created for sites of interest within the scope of the project. The relevant parish tithe and estate maps held by the National Library of Wales were also consulted. Documentary records in the NMR and aerial photographs were studied.

The results from the desktop research were entered into a Microsoft Access 2003 database, constructed according to the guidelines given in the Revised Data Standard for Upland Survey. The material included in this database is reproduced in the site gazetteer of this report.

1.10.2 Fieldwork

Almost the whole of the Cwm Ystwyth – Cwm Mwyro uplands is classed as open access land, with only limited areas of enclosed land at Abergwngu and Claerwen farms excluded.

Road access to the study area is generally poor. Vehicular access is available to the public is along the very northern boundary, where the Cwmystwyth to Rhayader road runs through the area. There is a public road which runs eastwards between Ffair Rhos, Ceredigion and the Claerwen valley. This road is passable into the heart of the survey area, but only 4 x 4 vehicles can complete the route to Claerwen farm. This road does however give access via a tarmacadamed trackway to the dam at the southern end of Llyn Egnant. Other than these three routes, the rest of the area is chiefly accessible through farmsteads around the fringes of the survey area, where trackways and footpaths lead onto the open access land. Access would also be possible to the southern part of the survey area, with permission of the Forestry Commission, along the forest road network of the Tywi Forest. This was not used for the survey however, as a footpath along Cwm Mwyro gave adequate access to Crug Gynon and the land to the south.

The fieldwork element of the project covered 49.99km², carried out over 34 days, which was an average coverage rate of *circa* 1.47km² per day.

30m and 50m transects were used according to the nature of the terrain (wider transects were favoured on steeper slopes). There were no areas which could not be adequately surveyed in this manner.

Features were recorded on pro-forma sheets derived from the database. This had a two-fold benefit: ensuring previously recorded information was readily available in the field and that standard recording of features was undertaken. The pro-formas had space for field sketches which were made where appropriate. The pro-forma sheets have been deposited with the RCAHMW as part of the project archive. Digital photographs were taken where appropriate and these have also been included in the project archive as TIFF files.

2. Analysis of Sites recorded in the Survey area

2.1 Number of sites

Prior to this survey, 40 archaeological sites were included in the RCAHMW's National Monuments Record data supplied for Cwm Ystwyth-Cwm Mwyro survey area. 13 of these sites were removed from the dataset as they were found to be either located outside the area (6 records), duplicate records (2 records) or impossible to reconcile with field evidence (5 records).

Following the field survey there were a total of 601 sites recorded in the NMR for the study area, representing an increase of 2226%.

There were also 107 sites recorded in the Dyfed Regional Historic Environment Record (HER)¹. A further 20 recorded in the Clwyd-Powys HER, which are the product of Tir Gofal desktop surveys undertaken on cross-border holdings such as Claerwen farm during the early 2000s. These sites have been re-evaluated in the field and new records created for the NMR in many cases, although there will not be a direct correlation between the NMR records and the regional HER for the area.

Location maps for all sites recorded by the project can be found in Part 2 of this report, preceding the Site Gazetteer.



Plate 5: A photograph looking south towards Llyn Gynon, in the southern part of the survey area. The natural beauty of the area is enhanced by the archaeology of its hills and valleys. Prehistoric funerary monuments and medieval or later settlements have been recorded around Llyn Gynon by the survey.

¹ Maintained by the Dyfed Archaeological Trust.

2.2 Summary of sites by Broad Class

The 601 sites recorded by the project are categorised by Broad Class² in Table 1 and Figure 3.

Broad Class	Number of Sites	Includes
Agriculture and Subsistence	77	Bield, Clearance Cairn, Cottage, Cultivation Marks, Farm Building, Farmstead, Field System, Mound, Pigsty, Pillow Mound, Potato Clamp, Sheep Fold, Sheep Wash
Civil	1	Triangulation Point
Defence	1	Artillery Range
Domestic	53	Bakehouse, Cottage, Deserted Rural Settlement, Farmhouse, Long Hut, Longhouse
Education	3	Rain Gauge
Industrial	61	Buddle, Level, Magazine, Mine Office, Ore Bin, Ore Chute, Peat Cutting, Peat Workings, Prospecting Trench, Quarry, Shaft, Spoil Heap, Wheel Pit
Monument <By Form>	271	Bank (Earthwork), Boundary Bank, Boundary Cairn, Boundary Post, Boundary Stone, Cairn, Curvilinear Enclosure, Enclosure, Mound, Platform, Shelter, Stone, Sunken Shelter, Wall
Religious Ritual and Funerary	26	Cairn, Cist, Ring Cairn
Transport	47	Boat House, Bridge, Footbridge, Road, Trackway, Tramway
Unassigned	38	Building, Carved Stone, Construction Platform, Earthwork, Hollow, Marker Cairn, Natural Feature Pit, Outbuilding, Pit, Standing Stone, Stone Pile, Structure
Water Supply and Drainage	23	Dam, Drainage Ditch, Lake, Leat, Reservoir, Water Pipe, Well

Table 1: Broad Class

Analysing sites according to Broad Class in the Cwm Ystwyth-Cwm Mwyro survey area shows that a number of classes are well represented, although in reality the majority of sites are associated with the exploitation of the area for pastoral farming, including features relating to settlement, land division and stock management. Even industrial sites such as peat workings relate mainly to the activities of the farmers and shepherds who have worked this difficult landscape in recent centuries.

² Broad Class is used as defined by English Heritage in the monuments thesaurus, <http://thesaurus.english-heritage.org.uk>

The Domestic Broad Class is well represented in the record, with 53 sites (nearly 9%), which includes deserted rural settlements, long houses, long huts, farmhouses and cottages. Related to this group are 11 platforms, which fall into the Monument <By Form> Broad Class. Agriculture and Subsistence is also well represented, with 77 sites (nearly 13%), but many related features such as boundary banks, shelters or enclosures are also recorded in the Monument <By Form> Broad Class.

Three classes do however stand out as being essentially unrelated to the pastoral traditions of the area. The Industrial class is well represented, with 61 sites in total (10%). This includes peat cuttings and minor quarries, as well as sites related to metal mining, including structures and features which survive at the South Cwmystwyth lead mine complex and prospecting trenches dotted around other parts of the landscape. It should be borne in mind that some other features are related to mining, even though they do not appear in the Industrial class; examples are the leats and dams which controlled water flow to mine complexes, and a number of stone footbridges provided to help men and stock cross the long mine leat which winds its way through the study area from Llyn Fyrddon Fawr.

A significant percentage of the sites recorded relate to the activities of the Elan Estate in the early 20th century, when its boundaries were marked on the ground with hundreds of concrete boundary posts. 142 of these posts have been recorded, which is almost 24% of all sites documented by the survey and over half of the sites included in the Monument <By Form> Broad Class.

The survey has seen a significant boost in the numbers of sites which are included in the Religious Ritual and Funerary Broad Class, but at 26 sites these represent only 4.3% of recorded sites.

One of the more unusual records in the area is that of a Second World War artillery range. This is based on a piece of oral history collected by Paul Sambrook in the Strata Florida area over a decade ago. A local farmer recollected stories about an artillery training range in the hills to the east of Cwm Mwyro. There is little evidence of such an artillery range in the area today, although to the north of Llyn Gynon a few pock-marks were seen and thought to be quite credible shell-holes, produced by relatively light artillery pieces.

Figure 3, below, shows the distribution of sites by Broad Class.

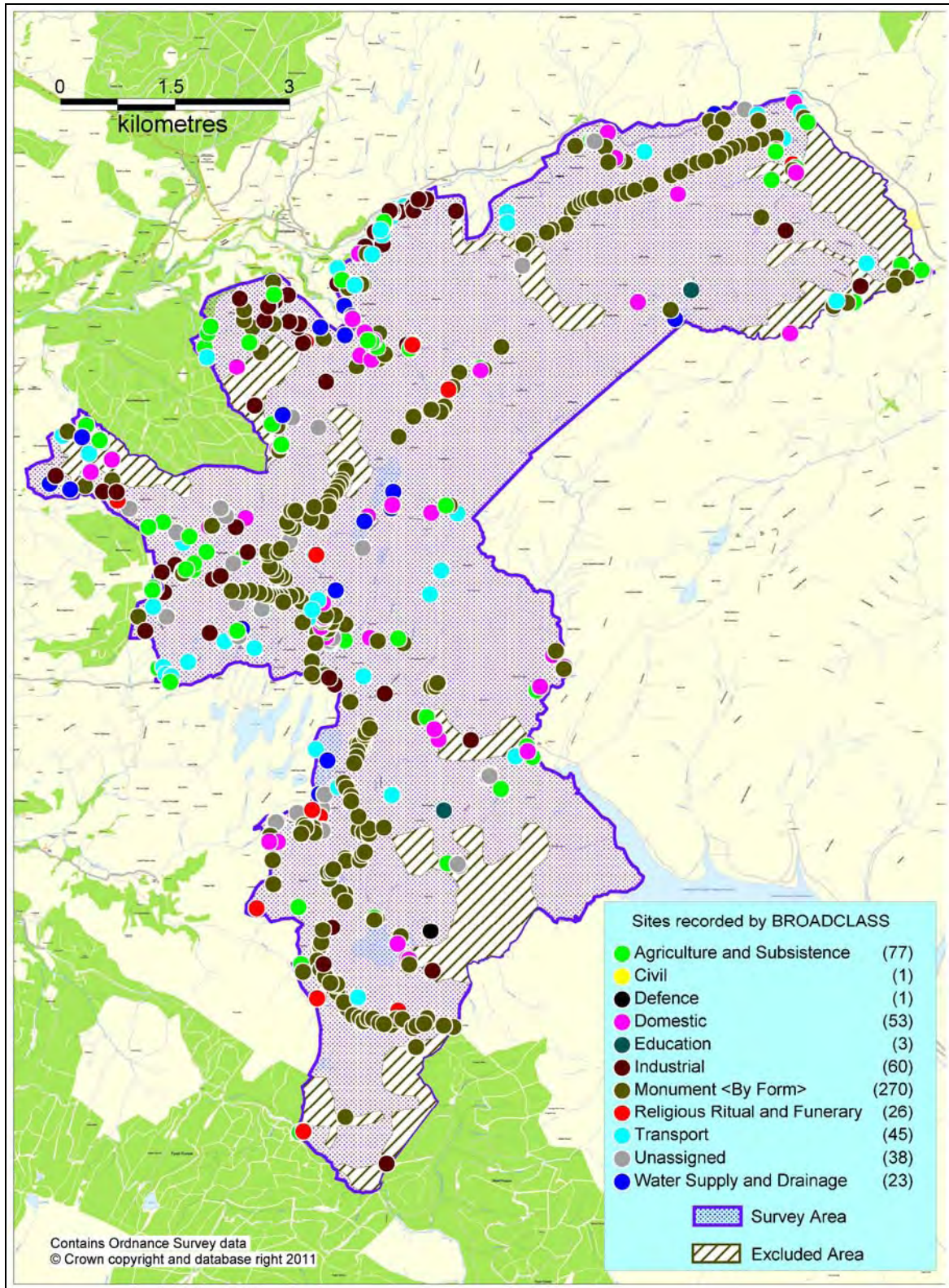

Figure 3: A map showing the distribution of sites by Broad Class

2.3 Summary of sites by Period

As Table 2 shows, the majority of the sites recorded by the survey are of Post Medieval or Modern date. The largest group of sites categorised by Period fall into the Post Medieval category, which includes 185 sites, or 31% of the total. These tend to be features associated with shepherding and farming in the area, as well as metal mining activity, particularly at the South Cwmystwyth lead mine site. The number of sites which belong to the Modern period is high, 165 or 27.6%. This number is greatly inflated by the recording of 142 Elan Estate concrete boundary posts, which were erected just before the First World War.

A significant number of sites (129, or 21.6%) are thought to be of Medieval or early Post Medieval date. This category is inflated by the large number of possible settlement sites in the area, as well as many ancillary features. None of these sites can be ascribed a Medieval date with any certainty, although features such as long huts, longhouses and sunken shelters are usually thought to date back the period when the upland wastes of the area were managed by Strata Florida abbey.

The number of sites which can be attributed to prehistoric periods is very low, amounting to only 26 sites in total, or 4.3%, comprising 20 Bronze Age cairns and a number of possible cairns and cists.

A large group of sites have been recorded as being of Unknown period (46 or 7.7%). Amongst these are a group of linear stone mounds or cairns on Esgair Milwyn which may be of prehistoric date, or could be more recent peat drying platforms.



Plate 6: A photograph showing a ruined cottage at Graig Goch, Cwmystwyth, at the northern edge of the survey area, where steep slopes and crags dominate the landscape.

Period	Number of Sites	Includes
Bronze Age	20	Cairn, Cist, Ring Cairn
Bronze Age?	6	Cairn, Cist
Medieval?;Post Medieval?	131	Bank (Earthwork), Boundary Bank, Cultivation Marks, Deserted Rural Settlement, Enclosure, Farmstead, Long Hut, Longhouse, Platform, Sheep Fold, Shelter, Sunken Shelter, Trackway, Wall
Post Medieval	187	Bakehouse, Bank (Earthwork), Boat House, Bridge, Buddle, Building, Clearance Cairn, Construction Platform, Cottage, Cultivation Marks, Dam, Drainage Ditch, Enclosure, Farm Building, Farmhouse, Farmstead, Field System, Footbridge, Leat, Level, Long Hut, Magazine, Marker Cairn, Mine Office, Ore Bin, Ore Chute, Outbuilding, Peat Cutting, Peat Workings, Pigsty, Pillow Mound, Potato Clamp, Prospecting Trench, Quarry, Road, Shaft, Sheep Fold, Sheep Wash, Shelter, Spoil Heap, Structure, Trackway, Wall, Well, Wheel Pit
Post Medieval?	31	Boundary cairn, Clearance Cairn, Enclosure, Marker Cairn, Peat Cutting, Potato Clamp, Prospecting Trench, Quarry, Sheep Fold, Sheep Wash, Shelter
Post Medieval?;Modern?	8	Bield, Carved Stone, Marker Cairn
Modern	165	Artillery Range, Boundary Post, Bridge, Building, Dam, Enclosure, Footbridge, Marker Stone, Quarry, Rain Gauge, Reservoir, Sheep Fold, Stone Spread, Triangulation Point, Water Pipe
Modern?	2	Cultivation Marks, Marker Cairn
Unknown	49	Boundary Stone, Cairn, Earthwork, Hollow, Mound, Pit, Potato Clamp, Prospecting Trench, Shelter, Standing Stone, Stone, Stone Pile
General	2	Lake, Natural Feature

Table 2: Sites by Period

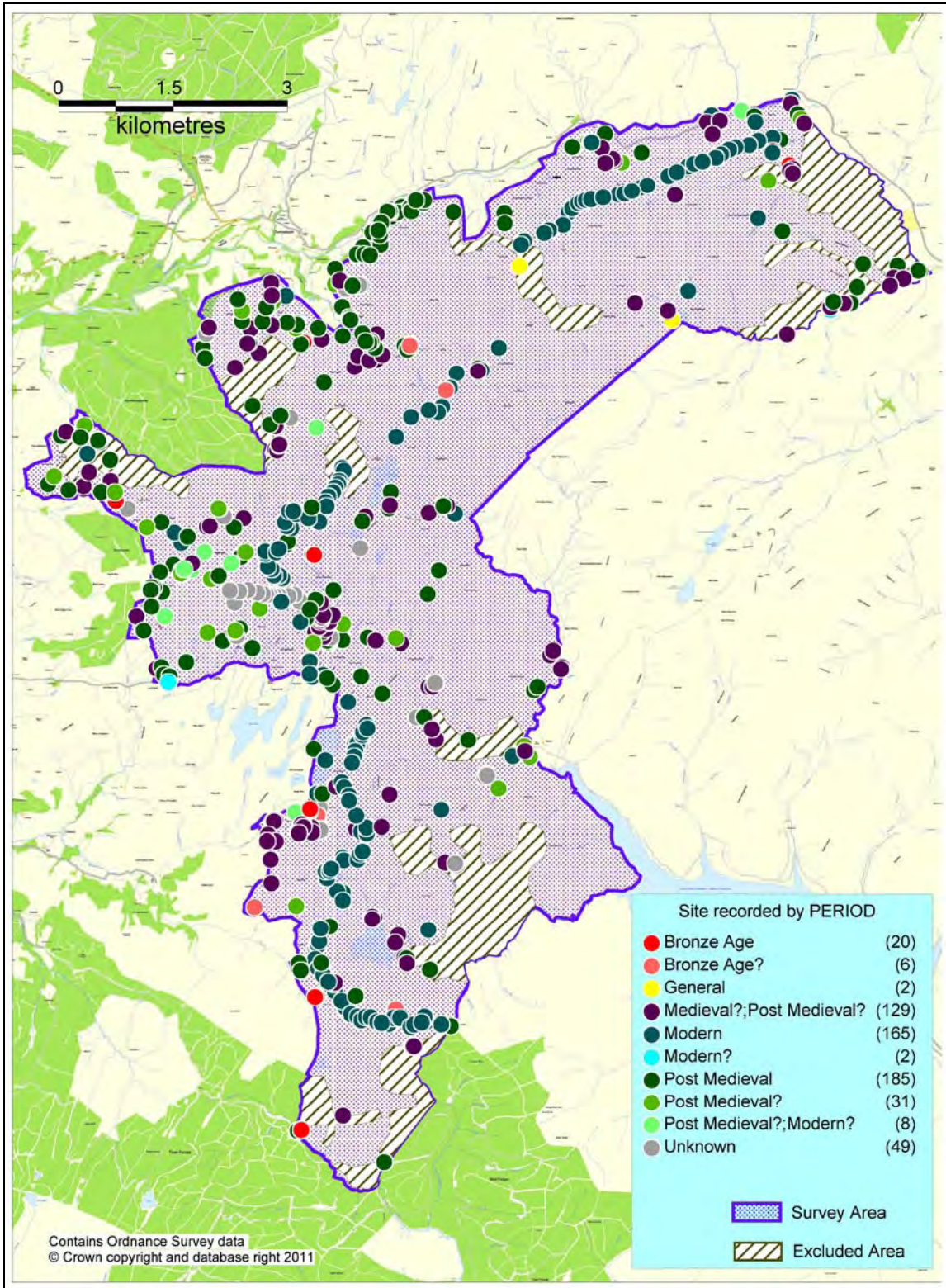

Figure 4: A map showing the distribution of sites by Period

2.4 Summary of sites found by Type

Table 3 shows the range and numbers of site types recorded by the project. A fuller breakdown of this information is found in Appendix A and detailed site descriptions are included in the Site Gazetteer in Part 2. Figures 6, 7 & 8 also map the distribution of the most significant site types.

ARTILLERY RANGE	1
BAKEHOUSE	1
BANK (EARTHWORK)	23
BIELD	3
BOAT HOUSE	1
BOUNDARY BANK	1
BOUNDARY CAIRN	1
BOUNDARY POST	142
BOUNDARY STONE	15
BRIDGE	4
BUDDLE	1
BUILDING	3
CAIRN	29
CAIRN?	3
CARVED STONE	1
CIST	1
CIST?	2
CLEARANCE CAIRN	4
CLEARANCE CAIRN?	1
CONSTRUCTION PLATFORM	1
COTTAGE	8
CULTIVATION MARKS	5
CURVILINEAR ENCLOSURE	1
DAM	5
DESERTED RURAL SETTLEMENT	2
DRAINAGE DITCH	2
DRAINAGE DITCH?	3
EARTHWORK	2
ENCLOSURE	10
ENCLOSURE?	2
FARM BUILDING	1
FARMHOUSE	4
FARMSTEAD	6
FIELD SYSTEM	3
FOOTBRIDGE	12
HOLLOW	7
LAKE	1
LEAD MINE	1
LEAT	4
LEAT?	1
LEVEL	7
LONG HUT	27
LONG HUT?	5
LONG HUT?;SHELTER?	4
LONG HUT?;SUNKEN SHELTER?	1
LONGHOUSE	2
MAGAZINE	1
MARKER CAIRN	12
MARKER STONE	1
MINE OFFICE	1
MOUND	1
NATURAL FEATURE	1
ORE BIN	1
ORE CHUTE	1
OUTBUILDING	1
PEAT CUTTING	10
PEAT CUTTING?	1
PEAT WORKINGS	4
PIGSTY	1
PIGSTY?	1
PILLOW MOUND	1
PILLOW MOUND?	1
PIT	2
PLATFORM	11
PLATFORM?	2
PLATFORM?;QUARRY?	1
POTATO CLAMP	7
POTATO CLAMP?	1
POTATO CLAMP?;PILLOW MOUND?	5
PROSPECTING TRENCH	3
PROSPECTING TRENCH?	6
QUARRY	16
QUARRY?	2
RAIN GAUGE	3
RESERVOIR	1
RING CAIRN	3
RING CAIRN?;CAIRN?	1
ROAD	1
SHAFT	2
SHEEP FOLD	23
SHEEP FOLD?	6
SHEEP FOLD?;LONG HUT	1

SHEEP FOLD?;LONG HUT?	1
SHEEP WASH	5
SHELTER	16
SHELTER?	5
SHELTER?;SHOOTING BUTT?	1
SPOIL HEAP	2
STANDING STONE	1
STONE	1
STONE PILE	3
STONE SPREAD	1

STRUCTURE	2
SUNKEN SHELTER	18
SUNKEN SHELTER?	5
TRACKWAY	28
TRAMWAY	1
TRIANGULATION POINT	1
WALL	2
WATER PIPE	1
WELL	4
WELL?	1
WHEEL PIT	2

Table 3: Sites by Type

2.5 Summary of sites by Altitude

Table 4 shows the number of sites per 50m contour band, the amount of land in each 50m band and the density of sites per square kilometre. Figure 5 shows the distribution of sites over the 50m contour bands.

The area has 8 contour bands. The lowest two bands, between 200 metres and 299 metres, are not large enough to present meaningful statistical information. They represent narrow strips of land along the Ystwyth valley which includes the site of the South Cwmystwyth lead mine. Within the study area they are both very small areas but with an unrepresentative concentration of sites so greatly inflating the number of sites per square kilometre recorded within it at 200 and 51.6 respectively.

The next two bands, from 300 metres to 399 metres are larger, although still represent relatively narrow areas, particularly along the Ystwyth valley, but also along the Gwngu, Marchnant, Claerddu and Claerwen valleys. They have relatively high site densities, at 17.24 and 14.96 sites per km². This indicates some concentration of human activity in lower, more accessible areas.

Site density tails off between 400 metres and 549 metres, averaging close to 8 sites per km² across the three contour bands, which represents the vast bulk of the landscape within the survey area (over 48 km² or nearly 83%). Interestingly, however, site density spikes again in the highest contour band, which is the land above 550 metres. Over 2 km² fall into this band, with site density rising to 24.74 sites per km². These include Bronze Age cairns and the later marker cairns, stone pillars, shelters, folds and triangulation pillars which are found on them.

This confirms that most of the high ground in the area has a low density of archaeological sites. The greatest density of recorded sites lies on the lower ground, within the valleys of the study area, a clear reflection of the bleak and exposed environment found on the higher ground. The presence of prehistoric funerary monuments on many of the highest summits breaks this pattern, however.

Appendix C provides details of sites by NPRN, Name and contour band.

Contour band	Number of sites	Sq km	Sites per sq km
200m to 249m	16	0.08	200
250m to 299m	31	0.65	51.6
300m to 349m	25	1.45	17.24
350m to 399m	94	6.28	14.96
400m to 449m	137	15.23	8.99
450m to 499m	140	17.63	7.94
500m to 549m	106	15.51	6.83
550m to 599m	52	2.10	24.76
Total	601	58.93	

Table 4: Sites by contour band

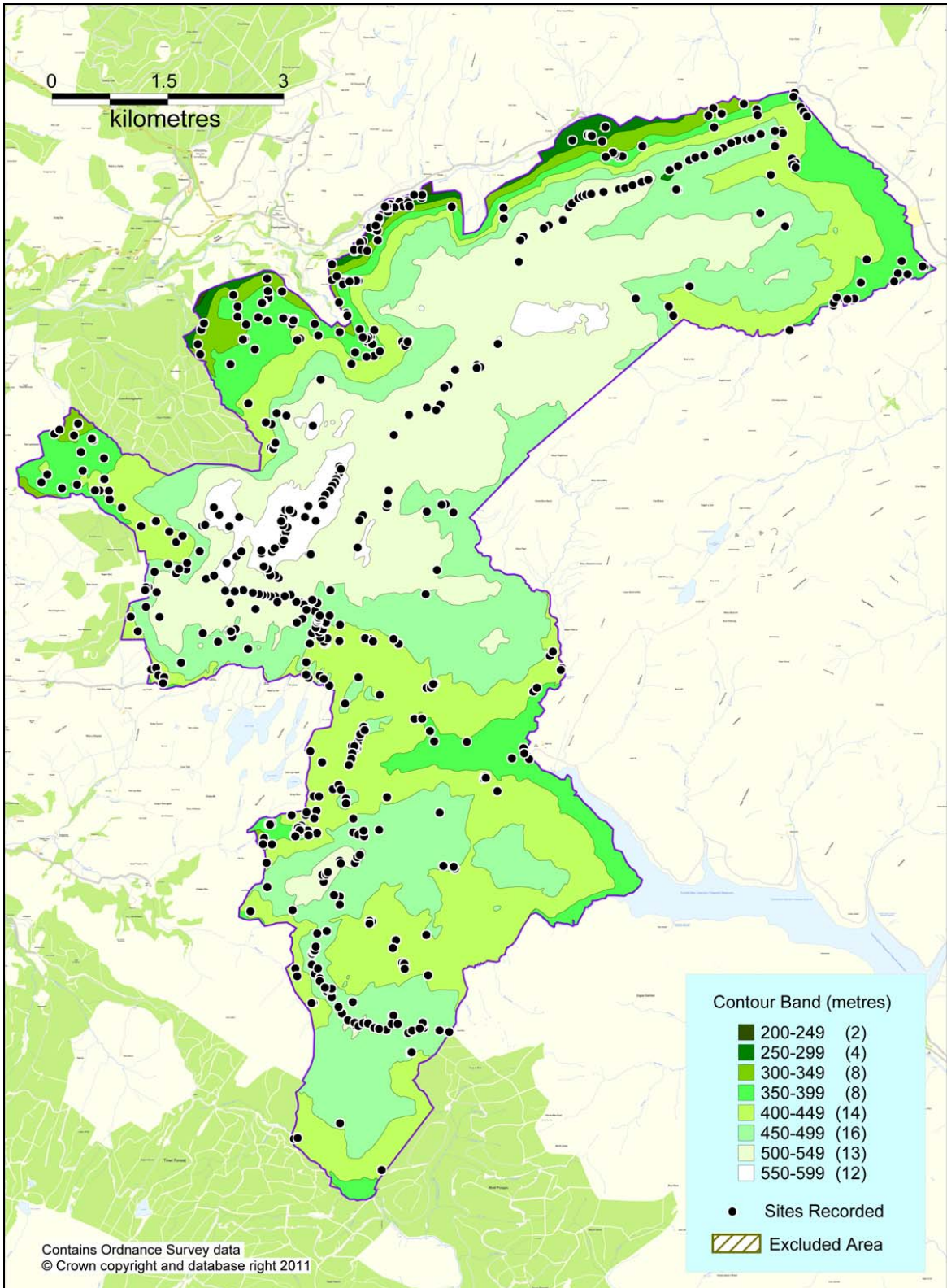

Figure 5: A map showing the distribution of sites by contour band

2.6 Significant new sites

A number of individual sites, or group of sites, discovered during the project, or recorded in detail for the first time, are considered to be of significance;

2.6.1 Funerary monuments

Prior to fieldwork, only 3 Bronze Age cairns in the study area were recorded in the NMR. During fieldwork, a number of previously unknown cairns were discovered. They mark a significant increase in the number of funerary monuments now known in the survey area and collectively are therefore to be considered to be of importance.

A number of these cairns have individual significance. One of these was the Cwm Mwyro Ring Cairn (NPRN 522715), which stands alongside the main trackway between the Mwyro valley and Crug Gynon. It measures 16 metres by 13 metres and is one of the largest funerary sites recorded in the area. It appears to have survived relatively undisturbed.

Further north, at Lan Ddu Fawr (NPRN 522639) and Bryn Dafydd (NPRN 522209) two large stone summit cairns were recorded for inclusion in the NMR for the first time. Despite its size and prominence, Bryn Dafydd cairn had never been recorded as an antiquity by the Ordnance Survey or archaeological fieldworkers. Both are substantial cairns and belong to a group of large, summit cairns which lie in the area between the Teifi Pools and Cwmystwyth.



Plate 7: A photograph of the newly discovered Bryn Dafydd round cairn (NPRN 522209).



Plate 8: A photograph of the Llan Fawr Ddu cairn (NPRN 522639) when covered with snow.



Plate 9: A photograph of the newly discovered Cwm Mwyro Ring Cairn (NPRN 522715).

2.6.2 Medieval and Post Medieval Settlement

The Cwm Ystwyth – Cwm Mwyro survey area, and the wider Elenydd upland region, is recognised as being amongst the most sparsely occupied landscapes in Wales. Despite this, the evidence for medieval and later settlement across the survey area is considerable and proof that the area has not always been an unpopulated wilderness. The 2011-2012 survey recorded many deserted settlement sites, some of which are certainly of significance, whether individually or as part of a group. There are three particular areas of interest;

At the northern edge of the survey area, in the upper Ystwyth valley, a series of earthwork platforms have been recorded by the project alongside the present road between Cwmystwyth and Rhayader. The three platforms (NPRNs 522387, 522388 and 522390) are evidence of settlement in the highest part of the Ystwyth valley, along which there has undoubtedly been a track or roadway since medieval times, certainly since early post medieval times.

In the central part of the survey area, along the Claerddu valley, there were few known settlement sites prior to the field survey. The abandoned farmstead of Claerddu was well known, but no other settlement was recorded in the NMR. The field survey recorded at least 10 settlements or possible settlements, with a range of ancillary features including shelters, sunken shelters and sheep washes, that show the Claerddu valley to have been a well populated landscape in late medieval or early post medieval times. This chimes with the description made by the Tudor traveller John Leland, who in the 1530s crossed the Claerddu and noted two “poore cotagis for somer dayres for catel”. Undoubtedly, the dwellings Leland saw are amongst those now recorded in the NMR, but it is difficult to establish which two he refers to (this is further discussed in 3.3 below).

A very different type of settlement site was found further south in the study area, overlooking the source of the Afon Tywi. A sub-circular, earthwork enclosure (NPRN 522730), is situated on a south-facing terrace. A large earthwork platform (NPRN 522731) lies inside the enclosure. This seems to be a type of site which is only found to the south of the Claerddu valley in the study area, and includes at least two other previously known examples. One of these sites lies on the northern side of Llyn Gynon (NPRNs 408470 & 408471) and further north, near Claerwen, is yet another earthwork enclosure and platform (NPRN 408448), which had been identified by a previous aerial survey. A little over 1 kilometre north-northeast of Llyn Gynon a newly recorded site (NPRN 522725) may belong to this group of earthwork settlement sites, but it is a more ephemeral site, largely obscured by reed growth and its true character could not be determined.

There are no other settlement sites of this type within the area and for this reason alone some significance is attached to them. It may be significant to note that these features all lie due east of the upper Mwyro valley, which formed part of the home grange of Strata Florida abbey in medieval times.



Plate 10: A photograph showing part of the earthwork enclosure NPRN 522730, looking southwards to the source of the Tywi. Platform NPRN 522731 is at the centre.



Plate 11: A photograph of a similar deserted settlement site (NPRN 408448) near Claerwen.

2.6.3 Llyn Fyrddon Fawr mine leat

One of the most impressive archaeological features in the survey area is also one of the least obvious. It is a disused mine leat (NPRN 412613) which once carried water from the Llyn Fyrddon Fawr and Llyn Fyrddon Fach lakes, at the heart of the survey area, to the Glogfawr Lead Mine, over 5 kilometres to the west.

The carefully engineered course of the leat begins at a substantial dam (NPRN 522664) which was built in the 19th century to raise the level of Llyn Fyrddon Fawr. A smaller dam (NPRN 522510) was also built on Llyn Fyrddon Fach, controlling the water flow into its larger neighbour.

From a sluice in the dam the leat follows the contour and gradually descends, running eastwards at first, then sweeping southwards, before turning westwards, then northwards, eventually feeding into the upper Marchnant stream. About a kilometre downstream a second leat (NPRN 522509) taps into the Marchnant and takes water the remainder of the journey to the reservoir at the mine complex.

From the dam to the mine, the two leats between them descend less than 130 metres in altitude and the course of the upper leat, around innumerable turns and twists, through rock cut and laundered sections, measures a total of almost 10 kilometres. Along its course there are numerous footbridges, created by laying slate slabs over the leat to allow sheep and shepherds to cross what must have been something of a barrier when it was in use and carrying its full capacity of water.



Plate 12: A photograph of the Llyn Fyrddon Fawr Dam (NPRN 522664).



Plate 13: A photograph of a slate slab “footbridge” across the leat NPRN 412613.



Plate 14: A photograph of the leat NPRN 522509, close to Glogfawr mine.

2.6.4 Possible cairn cemetery

A group of unusual structures were recorded on Esgair Milwyn, Cwmystwyth, on an exposed, natural terrace overlooking the Ystwyth valley. A group of 13 rectilinear stone mounds or cairns were recorded.

The purpose of these structures is unknown, but they bear a striking resemblance to several larger clusters of stone cairns recorded by Trysor in the Brecon Beacons during an earlier Uplands Initiative survey (Hall & Sambrook, 2009). No explanation has been arrived at for the Breconshire examples, which occurred in discrete groups, the largest including nearly 50 structures. They were clearly not associated with peat drying, or with land clearance or animal shelters, and were found in both sheltered and exposed locations.

It is similarly difficult to interpret the features on Esgair Milwyn. It is possible that the mounds are funerary cairns or even graves. They are all of similar size, less than 3 metres long by 1.5 metres wide, and are aligned either north to south, or northwest to southeast.

It seems unlikely that they could be clearance cairns, given their context. The landowner was of the opinion that these stone mounds were associated with peat drying. There is some merit in this explanation, as the site is partly exposed to the prevailing winds and alongside a trackway which runs further to the east to an area where peat is found. The argument against this interpretation is that there are two groups of these features, about 100 metres apart. The easternmost cluster of 5 stone mounds are on a terrace that is less open to the prevailing winds and facing north, which is not an ideal location for drying peat. It is also notable that there is no comparable group of linear stone piles found in the survey area, even though peat cutting was a widely practiced activity. Some of the stone mounds are also upstanding structures, the highest up to 0.80 metres, and it is difficult to envisage how they would serve as peat stacking or drying platforms.

Despite the uncertainty surrounding the date and purpose of these features, they are an unusual site type which is rarely encountered. The similarities with sites in the Brecon Beacons are of great interest also. Only further investigation, including excavation, can help explain the purpose of these rather enigmatic stone piles.



Plate 15: A photograph of one of the western “cairns” on Esgair Milwyn (NPRN 552752).



Plate 16: A photograph of one of the eastern "cairns" on Esgair Milwyn (NPRN 552752).



Plate 17: A photograph of a similar feature on the Brecon Beacons (NPRN 246065).

2.7 Value of AP mapping to the field project

The RCAHMW supplied interpretation of aerial photographs as digital files, referred to as AP mapping in this report.

798 separate records for AP mapping were supplied by the RCAHMW and were investigated in the field during the course of the survey. Table 5 lists all AP Mapping records by site type, as recorded in the field. They are not mapped in this report, however, due to the number of features recorded, but digital records have been supplied to the RCAHMW as part of the project archive.

As Table 5 shows, 424 of the AP mapping features proved to be natural features, such as natural rock outcrops, vegetation, water courses and peat haggings. Another 80 features could be ascribed to marks caused by sheep tracks or vehicle tracks.

Only 124 of the AP mapping records corresponded with features on the ground. This represented just 76 archaeological sites as some linear features had more than one AP mapping record along their course.

It is evident that the bleak landscape of the Cwm Ystwyth-Cwm Mwyro survey area gives much lower returns in an AP mapping exercise than might be expected in a farmed landscape under more favourable conditions. *Molinia*, heather and peat bogs obscure many surface or sub-surface features, but the fragile landscape is also very easily marked or eroded by modern activity, including animals following regular tracks. Many actual archaeological features are also hidden, or partly hidden in thick reed patches, which make them all but invisible from the air, and difficult to interpret on the ground also.

There is a low success rate in identifying archaeological monuments through AP Mapping in this area and it was of limited value to the field survey. This compares with the results experienced in the neighbouring survey areas of Elenydd (North) and Elenydd (Central) however (see Hall & Sambrook, 2009a and 2010).

Agricultural drainage	20	Nothing seen	21
Animal feeder	4	Outside study area	15
BANK (EARTHWORK)	4	PEAT CUTTING	11
Bank on OS maps	2	PEAT WORKINGS	11
BIELD	1	PLATFORM	1
BOUNDARY BANK	1	PROSPECTING TRENCH	5
Braiding of trackway	7	PROSPECTING TRENCH?	1
BUILDING	1	QUARRY	8
CAIRN	2	Quarry trackway	1
CULTIVATION MARKS	14	QUARRY?	1
DAM	3	SHEEP FOLD	4
DRAINAGE DITCH	1	Sheep track	59
DRAINAGE DITCH?	3	SHEEP WASH	3
ENCLOSURE	5	SHELTER	1
Fence line	7	SPOIL HEAP	1
Informal trackway	1	SUNKEN SHELTER	1
LEAT	3	TRACKWAY	23
LEVEL and its spoil heap	1	TRACKWAY, braiding	1
LONG HUT	10	TRAMWAY	1
MAGAZINE	1	Tree trunks	28
Modern trackway	1	Vehicle track	21
Natural feature	474	WALL	1
Not an antiquity	3	WELL	1

Table 5: Categorisation of AP mapping features

3. Cwm Ystwyth-Cwm Mwyro: History and Archaeology: Characteristics and Comparisons

3.1 Palaeoenvironmental evidence

The survey area lies within a landscape which was heavily modified by glacial action during the last Ice Age, leaving an upland plateau dissected into a series of smooth, rounded hills by steep sided valleys. Although only a small number of palaeoenvironmental sampling sites are located within, or close to the study area, sufficient information has been retrieved to give some insight into environmental conditions in the late glacial and early prehistoric periods in the wider district.

The Gors Lwyd peat bog is located just outside the northeastern corner of the survey area. Palaeoenvironmental sampling here in the late 1960s provided important evidence of relevance to this study area (Moore & Chater, 1969; Moore, 1970). Pollen evidence from Gors Lwyd demonstrates that a tundra environment was present in the area around 13,000 BC. Around 9,800 BC birch forests were beginning to be established, although by 8,800 BC this first flourishing of birch came to an end and there appears to have been a return to open montane grassland and juniper scrub on local hills. The colder period of the Younger Dryas, 8,800 to 8,300 BC, saw a brief return to a tundra environment.

By 8,000 BC, it would appear that birch woodland was again established in hollows and valleys, gradually spreading onto the hills, although pollen evidence suggests that grasses and open-habitat herbs may have survived longer locally, on the more exposed hills. A sharp rise in hazel appears to have followed, a characteristic found in many western parts of Britain, where mild, maritime conditions favoured its growth.

Later sampling was undertaken at two sites located within 2.5km to the east of the survey area, at Pwll Nant Ddu and Esgair Nantybeddau (Wiltshire & Moore, 1983). The pollen evidence and radiocarbon dating from these sites provides slightly different dates to those offered by Gors Lwyd for the spread of birch forests (*circa* 8,500 BC) and date the rise of hazel to *circa* 8,200 BC. Charcoal fragments dating to the Mesolithic period, *circa* 7,500 BC, were also reported, suggesting this to be evidence of some forestry clearance through burning, the first human impact on the area.

Throughout the Mesolithic period (7,700 – 5,500 BC), pollen evidence from Gors Lwyd shows that there was a mixed woodland in the area, possibly not extending onto the highest ground, which may include the hills in the northern half of the survey area, which reach over 550m at several locations. Species such as pine, oak and elm became increasingly dominant during this period. Wiltshire & Moore note damper conditions and a rise in alder pollens after 6,200 BC, with a general transition to more open conditions, with heather, grass and sedge pollens increasing by *circa* 5,000 BC. This may be further evidence of the clearance of woodland for hunting, with the open hills then being used to graze domesticated animals during the Neolithic.

Moore & Chater (1969) found evidence of a marked rise in pine pollens by *circa* 4000 BC, and suggest that this may represent an invasion of pine on early bog surfaces, formed at wet hollow locations such as Gors Lwyd, at a time when these bog surfaces were drying out in the warmer climate, as the Climatic Optimum approached. They also speculate that extensive peat bog formation had begun in the region by 3000 BC, quoting the discovery of pine wood beneath peat formations just to the west of the survey area at Llyn Teifi (Moore & Chater, 1969, 195). This pine wood was dated to 3300bc by

radiocarbon dating and must have been buried by the peat quickly enough to have ensured its preservation. No evidence of wood beneath the peat was noted in the survey area during fieldwork in 2010-2011, although there were relatively few places encountered where the peat was sufficiently eroded to observe the base of the peat beds. By the late Neolithic, human activity was undoubtedly a factor in environmental change and the appearance of pollens associated with cultivation at Gors Lwyd, including *Plantago lanceolata*, English Plantain, indicates that domesticated animals were probably grazing in the area by the early Bronze Age.



Plate 18: A photograph showing an exposure of thick peat beds close to the source of the Afon Elan.

The pollen evidence from Esgair Nantbeddau and Pwll Nant Du also suggests that cultivation was present in the wider area by the later Bronze Age and during the Iron Age. Further light is thrown on the environmental history of the later prehistoric and early historic periods in the wider area by the work carried out by Chambers et al (2007) at Drygarn Fawr, some 13km further to the south in the Elenydd hills. Radiocarbon dating at this site shows that between *circa* 60BC and 320AD the area was probably relatively dry, with heather and sedges present, as well as some purple-moor grass, but not sphagnum moss. This may just reflect a generally warmer, drier climatic period. It would appear likely that during the subsequent 1700-2000 years, climatic variation has simply meant that there have been fluctuations between drier and wetter conditions, but the essential open character of the Elenydd hills has generally persisted.

Some palaeoenvironmental sampling was also undertaken within the survey area by Moore and Chater in the late 1960s (Moore & Chater 1969, 370-371). They reported that the slabs of a medieval trackway were found when peat was sampled at the north side of Llyn Gynon. Pollen from peats below and above these slabs was sampled and it was thought that the trackway dated to about A.D. 1200 or later. The results also showed that the Llyn Gynon area was once an environment where trees and shrubs were common, but dramatically declined in medieval times. This was taken to signify evidence of the woodland clearance ordered by Edward I in the late 13th century, to prevent rebels and outlaws hiding themselves away in the hills around Strata Florida abbey. A recovery of tree and shrub pollens during the 14th century may have been caused by the combination of the Black Death and the Glyndwr War of Independence, which both undoubtedly affected local society. Another sharp decline in trees and shrubs followed, which may well show the intensification of upland grazing on the mountain pastures, which were controlled by Strata Florida abbey.

It is also likely that the hill pasture of this area was had a far more diverse flora during later medieval and early post medieval times. The modern landscape across most of the Cwm Ystwyth-Cwm Mwyro uplands, and neighbouring areas, is dominated by *Molinia caerulea* or purple-moor grass, which has had a negative impact, both on the natural mires of the area and the traditional heather and grass pastures which have sustained local pastoral activity for centuries. Chambers *et al* (2007) suggests that the degradation of the upland pastures of the area may well be a phenomenon associated with the past century or so. His work at Drygarn Fawr indicates that the present dominance of *Molinia caerulea* may in fact be due to high stocking rates and consequent nutrient enrichment of the soil in recent within the past two centuries. More recent work at Llyn Gynon (Stevenson & Thompson, 1993) has suggested that *Calluna* degradation may even be a 20th century phenomenon.

3.2 Prehistoric archaeology

3.2.1 Previously recorded prehistoric sites

There are no artefact finds or archaeological sites recorded in the National Monuments Record in the Cwm Ystwyth-Cwm Mwyro survey area predating the Bronze Age. Prior to the 2009 survey, there were only four Bronze Age funerary monuments recorded within the Cwm Ystwyth-Cwm Mwyro survey area;

NPRN 303636	Llethr Brith
NPRN 303666	Blaen Marchnant
NPRN 303667	Carn yr Hyrddod
NPRN 303638	Carreg Naw Llyn

Three of these sites are fine round cairns in elevated positions. The body of each cairn is now a low, stone spread, though distinctly sub-circular in form. Blaen Marchnant has an unusual stone spread running off the northwest side of the cairn, over 10 metres wide and extending for over 10 metres downslope. In each case later activity has seen the use of some cairn material to construct stone pillars, marker cairns or sheepfolds on top of the monument. At Carn yr Hyrddod a substantial drystone sheep shelter encloses a triangulation pillar.



Plate 19: A photograph of Llethr Brith cairn (NPRN 303636) The top of the later marker cairn built on the cairn is partly composed of white quartz blocks.



Plate 20: A photograph of Carn yr Hyrddod (NPRN 303667) taken during a sudden blizzard. A large sheep shelter stands on the cairn and encloses a triangulation pillar.



Plate 21: A photograph of the Blaen Marchnant cairn (NPRN 303666). A large sheep shelter stands on the cairn.

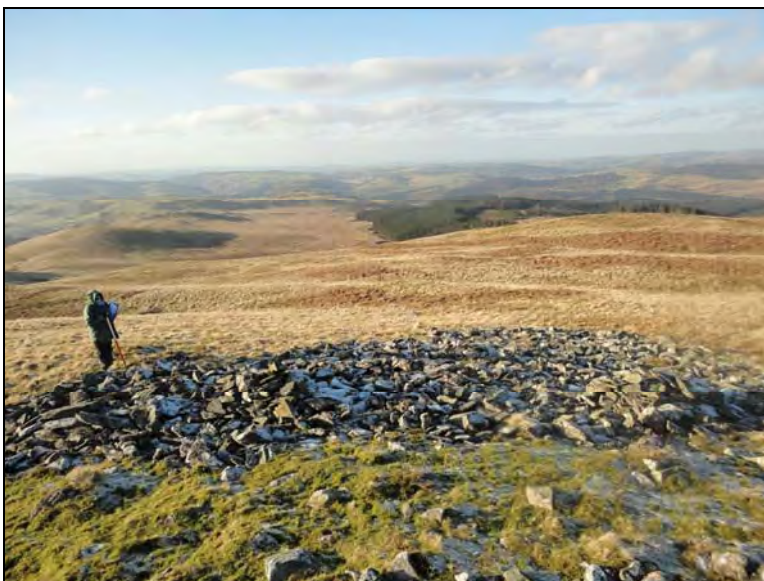

Plate 22: A photograph of a large stone spread which runs off the northwestern side of the Blaen Marchnant cairn (NPRN 303666). It seems to be contemporary with the cairn.

3.2.2 Prehistoric sites recorded in 2011-2012

The 2011-2012 Cwm Ystwyth-Cwm Mwyro survey has added a significant number of Bronze Age funerary and ritual monuments to the National Monuments Record. These include a 13 newly recorded round cairns, 3 possible round cairns, 3 ring cairns and one possible ring cairn, along with a cist and two possible cists (see Figure 6 below). No prehistoric settlement sites were recorded.

The most significant new sites have been described in 2.6.1 above. The remaining funerary and ritual sites are of considerable importance, individually and collectively. One of the more significant monuments is a grass-covered cairn on the summit of Crug Gynon (NPRN 522708) which was not previously recorded accurately by either the NMR or HER.

A fine example of the smaller round cairns of the area is NPRN 522596, a low, stony mound measuring 7 metres in diameter looking down the Marchnant valley. Another prominent small cairn (NPRN 522360) stands along the main trackway and looks down the Egnant valley, with a modern marker cairn raised on top of the original structure. Less than 200 metres east-northeastwards towards the Llyn Egnant dam, a fine ring cairn was also discovered (NPRN 522377), and another 130 metres to the east-southeast was another probable round cairn (NPRN 522350), although this has suffered some disturbance.

Good examples of minor round cairns are two cairns on the Bryn Glas and Talcen yr Esgair ridges overlooking Gors Lwyd, in the Elan Valley (NPRNs 522258 & 522263). They are low, stone cairns, no more than 3 metres in diameter. Interestingly they are about 1.1km south of, and intervisible with, a scheduled cairn cemetery to the north of the Cwmystwyth-Rhayader road. Another small round cairn, 4.5 metres in diameter was recorded south of Llyn Gynon, overlooking the site of the large ring cairn NPRN 522715 and a small satellite cairn NPRN 522726, 240 metres downslope to the southwest at the head of the Egnant valley.

A good example of a small ring cairn (NPRN 522693) was recorded near Cwmystwyth, whilst the unexpected discovery of a cist (NPRN 522314) without any trace of a cairn, demonstrated the fact that there may be many more minor prehistoric funerary and ritual sites which remain to be discovered as their small size makes it possible for them to remain quite hidden in even a modest cover of grass or heather.

It is worth noting one other site which has been interpreted as a possible Bronze Age cist (NPRN 522376), but which survives as an opened hollow or pit, surrounded by upstanding stone slabs. In the field there was some discussion regarding the date and purpose of this site. It seems unlikely to be a quarrying or mining feature and it shares none of the characteristics associated with settlement or agricultural-related structures in the area. A funerary or ritual purpose and prehistoric date does, therefore, seem a credible interpretation of the evidence.



Plate 23: A photograph of the Egnant Cairn (NPRN 522360).



Plate 24: A photograph of the Marchnant cairn (NPRN 522596).



Plate 25: A photograph of a possible cist or stone setting on Lan Fawr (NPRN 522596).



Plate 26: A photograph of the Crug Gynon cairn (NPRN 522708).

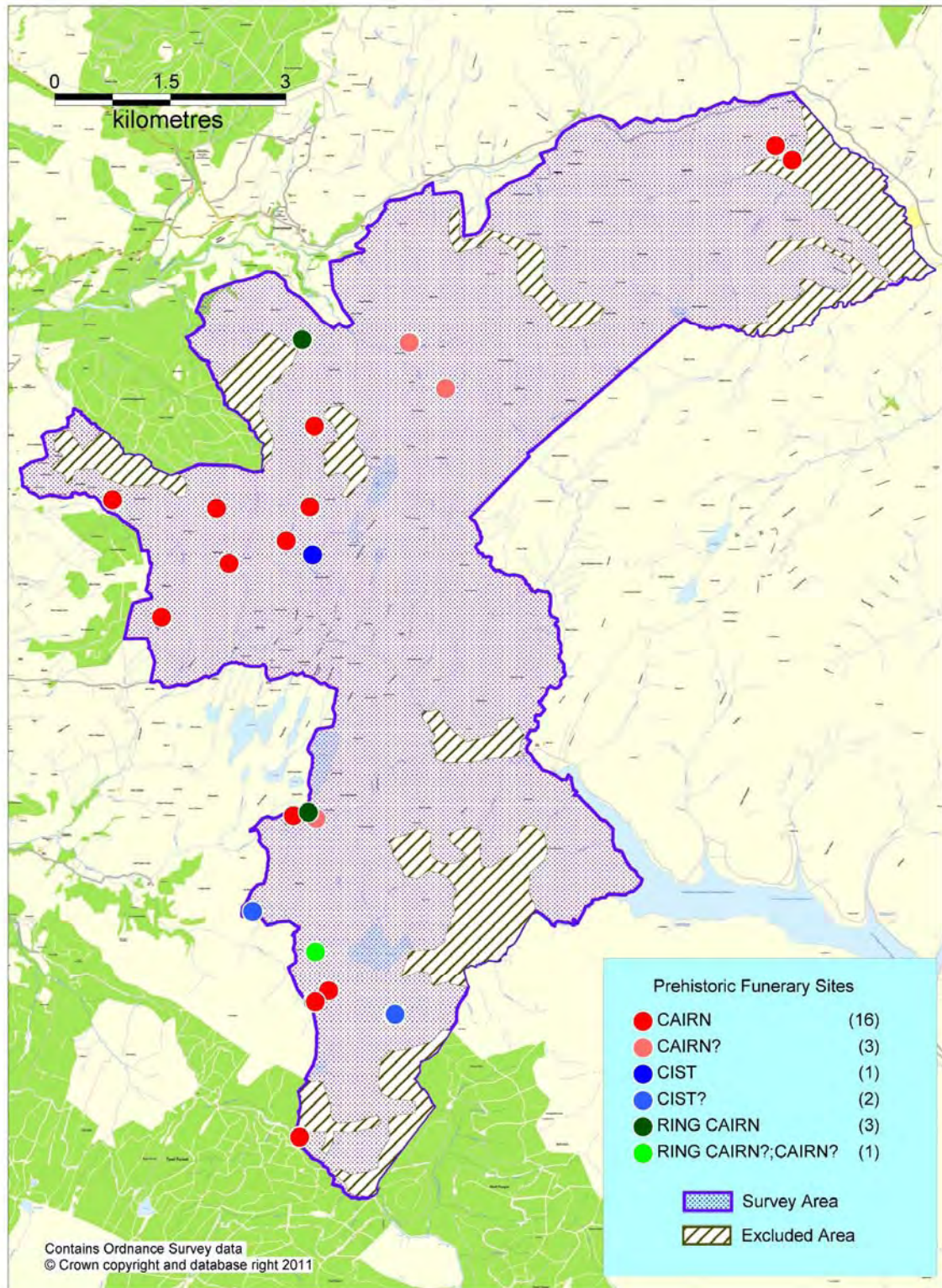

Figure 6: A map showing the distribution of prehistoric funerary and ritual sites in the Cwm Ystwyth-Cwm Mwyro survey area.

3.2.3 Significance of the prehistoric archaeology

Palaeoenvironmental evidence suggests that there was a human presence in the Cwm Ystwyth-Cwm Mwyro survey area, or in the surrounding district, by the Neolithic period. The absence of monuments and artefact finds of early prehistory within the survey area may reflect the likelihood that any evidence from these periods is likely to be obscured by peat, which covers a substantial part of the landscape.

In view of the number of Bronze Age funerary sites recorded across the district, it appears that the Bronze Age saw a significant increase in human activity. It seems reasonable to suppose that the Ystwyth, Elan and Claerwen valleys would have provided natural routeways through the Cambrian Mountains during this period.

The presence of Bronze Age funerary monuments on high ground further east above each of these valleys is matched by the larger group of Bronze Age funerary cairns now recorded along the western edge of the Cwm Ystwyth-Cwm Mwyro survey area as a result of this project.

The concentration of Bronze Age sites in the western half of the survey area (see Figure 6) is in itself significant and may suggest that the settlements which accompanied the funerary monuments lie to the west or in main valleys such as the Ystwyth. The significance of attested Bronze Age copper mining at Copa Hill, Cwm Ystwyth should not be overlooked, as there has to be a presumption that such activity would be accompanied by some settlement, as well as funerary activity.

The absence of Bronze Age funerary and ritual sites from the eastern half of the survey area may reflect a deliberate choice to avoid the area, possibly as blanket bog had already started to form in the area during that period. It may equally be due to the presence of extensive peat bogs which mask much of the landscape obscuring sub-surface evidence of human activity.

There is no known evidence of Iron Age activity in the study area. This may simply indicate that settlement was focused on sites away from the main Cambrian Mountain block; Iron Age hillforts are known just to the west, around Pontrhydfendigaid and Ystrad Meurig. It is therefore possible that the hills of the Cwm Ystwyth-Cwm Mwyro area were valued as mountain pastures during the Iron Age, with settlement and cultivation confined to lower land.

3.3 Medieval and Post Medieval Settlement and Agriculture

3.3.1 Historical overview

The absence of settlement evidence from prehistoric times also applies to the Roman and early medieval periods in Cwm Ystwyth-Cwm Mwyro. There is, however, evidence of a Roman presence in the wider area, with a Roman fort and extra-mural settlement at Trawscoed (NPRN 92311), 9 km to the west. There is also a Roman marching camp at Esgair Perfedd (NPRN 261456), some 6km to the east of the study area.

The settlement history of the Cwm Ystwyth-Cwm Mwyro survey area is therefore wholly related to the medieval, post medieval and modern periods. Today, there is only a single occupied dwelling in the whole of the Cwm Ystwyth-Cwm Mwyro survey area, namely at Abergwngu (NPRN 522196), a small farmstead owned by the Elan Estate and refurbished for a new occupant during 2011. There are a small number of deserted farmsteads, such as Claerddu (NPRN 408915), Blaen Milwyn (NPRN 522208) and Blaen Marchnant (NPRN 522221), as well as a small number of ruined cottages in the Milwyn valley and in the vicinity of the South Cwmystwyth lead mine.

Clearly there was scope for the discovery of many more settlement sites in this extensive upland area. It was evident that the settlement history and distribution of sites had not been well-documented in the past. As expected, a significant number of the discoveries have been made during fieldwork which dramatically change perceptions of the extent and nature of settlement during, and since, medieval times.

The survey area fell within three of the upland granges of Strata Florida abbey in medieval times. South of Llyn Egnant and Nant Melyn was the Pennard Grange. The land between Nant Melyn northwards to a line between Marchant and Llyn Figyn Felen fell within the Mefenydd Grange. The area to the north of that line belonged to the Cwmystwyth Grange. The abbey had control over the mountain pastures on both sides of the modern county boundary, with the Cwmdeuddwr Grange on the Powys side. Rights to these uplands had been granted by Rhys ap Gruffudd, prince of Deheubarth in 1184. The land has been characterised by upland pasture lands since that time. References as early as the late 12th century indicate that it was essentially regarded as a mountainous wasteland even at that early date. Giraldus Cambrensis, in 1199, merely hastened “through the mountains of Elenydd” on a journey from Strata Florida to Abbey Cwmhir (Butler, 2005, 163).

During the late 1530s, John Leland visited the area and documented his visit in his “Itinerary through Wales” (Toulman-Smith, 1906). Leland stood at the heart of the survey area on Carregnewllyn, describing the land he saw all around him as “Montaine Ground” comprising mostly “wilde Paftures and Breeding Grounde” (Toulman-Smith, 1906, 122). Leland also visited the lead mines of Cwmystwyth, from where he travelled up the Ystwyth, noting the source of the Ystwyth before he travelled on to Llangurig and the Wye valley. One of his most interesting observations is that between Strata Florida and the Wye he saw neither “Wood nor Corne”, again implying that the area was characterised wholly by moorland and mountain pasture ground (Toulman-Smith, 1906, 122).

Leland also provides a particularly valuable piece of evidence regarding the nature of settlement in the survey area at the close of the medieval period. He notes that animals were freely put to pasture on the hill, without payment. By implication this suggests that a population existed around the mountain fringes, undoubtedly using herdsmen to look

after animals depastured on the hills. This demonstrates that the *hafod* tradition was still in place in his day

Remarkably, Leland notes that he came across a pair of hafods and even met their occupants as he crossed the Claerddu, at the heart of the survey area; “*The first river be side Tyue that I passid over was Clardue, that is to say Blak Clare, no great streame but cumming thoroug craggges. In the farther side of hit I saw ii. veri poore cotagis for somer dayres for catel, and hard by were ii. hilletes, thorough the wich Clarduy passith, wher they fable that a gigant striding was wont to wasch his hondes, and that Arture killid hym. The dwellers say also that the gigant was buried therby, and shew the place.*”

One particularly fascinating opportunity which arose during the survey was to try to retrace Leland’s steps and identify the dwellings he saw. The survey of the Claerddu valley proved remarkably successful in identifying and recording a series of highly significant discoveries of previously unknown settlement sites which show that the valley has been settled along its whole length, particularly at its upper end, close to the source of the river. Which of these sites Leland refers to remains something of a mystery, although careful consideration of his text would tend to suggest that he crossed the river just to the east of the post medieval farmstead of Claerddu and probably saw the two settlements which lie on the high ground to the north of the river before him (NPRNs 522391 & 522394). Leland himself notes that the hafods were about a mile from the source of Claerddu, which would concur with this general area, at centre of the valley. This location would also correspond with Leland’s intention to ascend Esgair Carregnawllyn, which he calls *Cragnaullinn*, just over 1km to the north of the river.



Plate 27: A photograph of a long hut to the north of the Claerddu (NPRN 522391) looking southwards. It is likely to be one of two “summer houses” seen by John Leland when he crossed the river in the late 1530s and spoke to their occupants.

3.3.2 Previously known settlement sites

Prior to the 2011-2012 survey, there were only 7 medieval or post medieval settlement sites recorded in the NMR in the Cwm Ystwyth-Cwm Mwyro area.

NPRN 5595	Hen Barc 1	Cottage
NPRN 15198	Blaen-Marchnant	Long Hut
NPRN 35083	Pen-y-Bryn	Cottage
NPRN 300795	Lloft Lloyd	Farmstead
NPRN 408448	Esgair Wen	Deserted Rural Settlement
NPRN 408471	Llyn Gynon	Long House
NPRN 408195	Claerddu	Farmstead

This list shows that medieval or later settlements were greatly under-represented in the National Monuments Record prior to the 2011-2012 survey. More settlement sites were known in the regional HER, but as most of the 58km² of the survey area had never been subject to a ground survey, it was evident that the settlement record could be significantly expanded.

Of the previously known sites, only those at Llyn Gynon, Esgair Wen and Blaen Marchnant could be ascribed to the medieval or early post medieval periods, although as a complex, a long house and a long hut, they are representative of the main site types found across the area. The remainder of the previously known sites are of post medieval date, although the stone-built farmhouse and outbuildings at Claerddu are perhaps only the most recent addition to a settlement site that has undoubtedly been a focus of pastoral activity since medieval times.



Plate 28: A photograph of Claerddu farmstead (NPRN 408195) viewed from the south. The stone-built farmhouse is now used as a bothy for hill-walkers.

3.3.3 Newly recorded settlement sites

The 2011-2012 field survey was successful in identifying many previously unknown medieval or later settlement sites across the Cwm Ystwyth-Cwm Mwyro survey area, and was also able to re-evaluate a number of sites which had been previously recorded in the NMR and regional HER. The significance of this new evidence is discussed in 3.3.4 below.

The identification of a significant number of previously unknown settlement sites assists in gaining a far better understanding of how the upland pastures of the survey area have been managed in medieval and post medieval times.

The majority of the sites which are now recorded in the NMR are of uncertain date and invariably have been described as “Medieval?; Post Medieval?”. These include possibly as many 41 long huts and 2 long houses and 14 platforms. There can be little doubt that most of these sites are associated with the activities of herdsmen and shepherds on the upland wastes, but a field survey cannot often throw light on the dates of inception and abandonment of such sites.

Later settlements, which are thought to be entirely post medieval in their date, include 6 farmsteads and 8 cottages. Most of the cottages are found along the Ystwyth valley and may relate to the population growth caused by post medieval mining activity. One of the sites recorded as a Cottage is a now demolished row of three workers cottages at Pen y Bryn, in Blaencwm, Cwmystwyth (NPRN 35083).

The details of all of the medieval or later settlement sites in the area are included in the Site Gazetteer in Part Two of this report.



Plate 29: A photograph of a platform near the main road, Cwmystwyth (NPRN 503520).

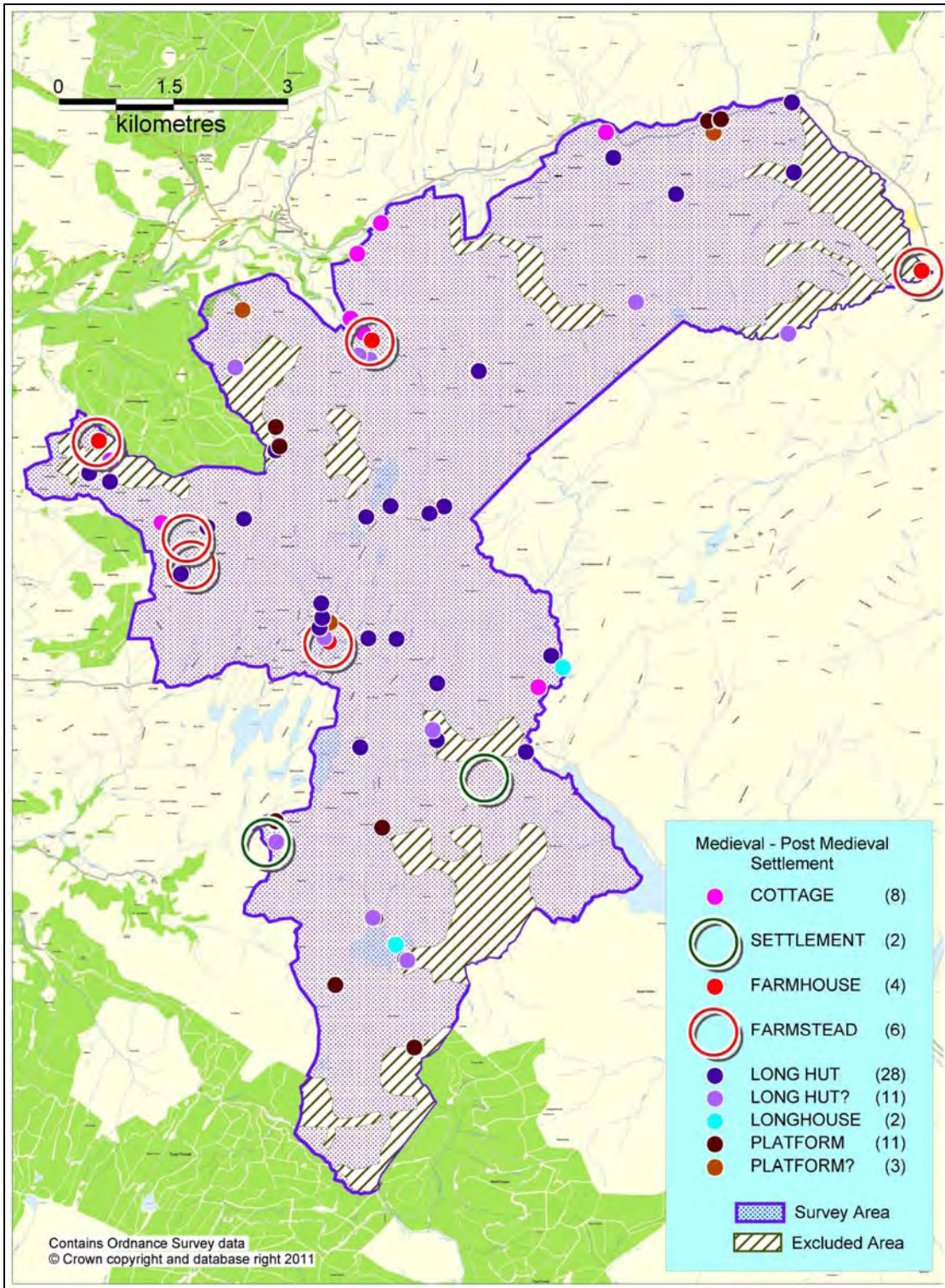

Figure 7: A map of medieval and post medieval settlement sites.



Plate 30: A photograph of the Pwll Cou deserted settlement (NPRN 522219).



Plate 31: A photograph showing two long huts in the upper reaches of the Claerddu, one either side of the river (NPRNs 522307 in the foreground and 522304 in the distance).

3.3.4 Folds, shelters and other ancillary features

The majority of the deserted settlements of the Cwm Mwyro-Cwm Ystwyth survey area are associated with pastoral activity and the range of ancillary structures recorded during fieldwork reflects this. Figure 8 (below) shows the distribution of some of the main types of ancillary structures, namely sunken shelters, sheep folds and sheep washes. Other minor ancillary features such as shelters and potato clamps are also discussed below. In many respects the presence of such features are key to helping us begin to interpret sites which might otherwise offer few clues to their date and purpose.

Sheep Folds and Sheep Washes

There are potentially over 30 sheep folds recorded in the area, although due to the difficulty at some sites of distinguishing long hut type settlements from sheep folds it is difficult to arrive at an accurate total. A good example is seen in Plate 30 above, a medieval or early post medieval settlement complex above Pwll Cou (NPRN 522219). The complex includes a platform, a probable long hut, a small shelter, a sunken shelter and an enclosure, but also has what appears to be a drystone sheep fold built on part of the platform. It is impossible to be certain, on the basis of field evidence, if the sheep fold is an original feature, possibly even part of the original dwelling, or a later adaptation of the site, when the availability of building stone has made it possible for shepherds to create a new fold on top of an earlier, disused feature. Even if the drystone fold is an original feature, it is likely that it has been reused as a fold or even a simple sheep shelter by shepherds long after the settlement here had been abandoned. At many such sites there is often evidence of simple maintenance and repair being carried out to stop the walls from collapsing, including the infilling of original entrances or simply putting collapsed stones back in place.

Figure 8 also that sheep fold are distributed fairly widely and evenly across the whole survey area. It also shows that they tend to be found close to, or on, the sites of deserted settlements. A pertinent fact to be considered when discussing the sheep folds of the area is that local tradition has it that the deserted settlements on the mountain patures, particularly the drystone long huts, were used for milking sheep. There can be little doubting the veracity of the tradition, which has been passed down through generations of shepherding families.

Another key site type associated with sheep rearing on the hill is the Sheep Wash. The annual washing of sheep in pools and rivers to clean their wool before shearing was an important activity, given the importance of wool to the woollen and flannel industry to the Welsh economy in medieval and early post medieval times. One of the chief products of the area in medieval times, when the whole area was managed by Strata Florida abbey, was indeed wool. The abbey was even granted a license by King John to sell and export wool in AD1212, an indication of its importance at this early date. Only 5 sheep washes were recorded in the area (see Figure 8). They are widely spaced across the western side of the survey area, but in key valley locations and close to settlement sites. Whether any of them date back to medieval times is not known. They all of appear likely to be post medieval in date, but the origins of such structures can only be guessed at. In the upland environment of this kind there are conceivably only a limited number of sites where it is convenient to focus settlement and find a water course suitable for damming to create an accessible sheep washing pool.



Plate 32: A photograph of the Marchnant sheep wash (NPRN 522219).



Plate 33: This photograph shows sheep wash NPRN 522658 at Claerddu which is close to a group of long huts and to the post medieval farm. Dating such a site is difficult.

Shelters and Sunken Shelters

Mention has already been made of the presence of simple shelters in association with a number of the settlement sites recorded in the study area. Shelters can be simply defined as structures which shelter an area of ground. Within this definition is room for a wide range of structures of varying purpose, from animal or fowl pens to storage buildings or small shepherds' shelters. Field evidence is often insufficient to distinguish between different types of ancillary structure, as they are usually all small, ruinous structures of drystone build with little remaining to distinguish them.

An example of such a site is NPRN 522397, on Lan Wen. This is a small shelter in a rather exposed position, overlooking the Claerddu valley. It lies about 70 metres southwest of long hut NPRN 522398 and may be associated with it. Such a small feature, which measures only 5 metres by 2.5 metres, would not be classed as a long hut. It seems a likely candidate for the foundations of a shepherd's shelter, although its proximity to a long hut could mean that it was an ancillary structure used for penning animals or fowl. Field survey cannot provide answers to such question.

Relatively few shelters were recorded in the area, with only 21 definite or possible examples.



Plate 34: A photograph of a stone shelter on Lan Wen (NPRN 522397). It is obscured by reeds, but the low outcrop forming its west side is visible.

The sunken shelter is a very distinctive site type of structure, although by no means uniform in appearance. They share the characteristic of being deliberately created linear hollows, often defined by banks along their lateral sides, terraced into a slope and with the downslope end left open. The significance of the hollow is difficult to assess, but they are usually seen to include evidence of stone lining or revetting down either side.

Ultimately, understanding such structures may be of importance to our understanding of the date and function of the settlements they are associated with. Further discussion and research is required to explain why sunken shelters are cut into the land surface. The tradition of creating subterranean storage clamps for potatoes is well known in the uplands districts of mid-Wales, and sunken shelters may be a forerunner of, or variation on this theme. It seems reasonable to suggest that they were constructions intended to serve as cool stores, probably covered over with a thatched roof when in use. They are almost always found close to long huts or long houses, which are thought to be medieval or early post medieval in date, but not with later post medieval farms and cottages. This seems to be a significant point and it may support their identification as cool stores on associated with hafod sites, where dairy produce would have needed protection from the summer sun and warmth. Intriguingly, in Figure 8 it can be seen that the sunken shelters of the area are clustered around the Egnant, Claerddu, Milwyn and Gwngu valleys, as well as at Llyn Gynon. There are single examples in the Claerwen, Marchant and Nant Gau valleys.

24 examples were recorded in the Cwm Ystwyth-Cwm Mwyro survey area, which is a surprisingly high number, potentially reflecting the long hafod tradition in these hills.



Plate 35: A photograph of a sunken shelter in the Egnant valley (NPRN 522373), which is an excellent stone-built example of this monument type.

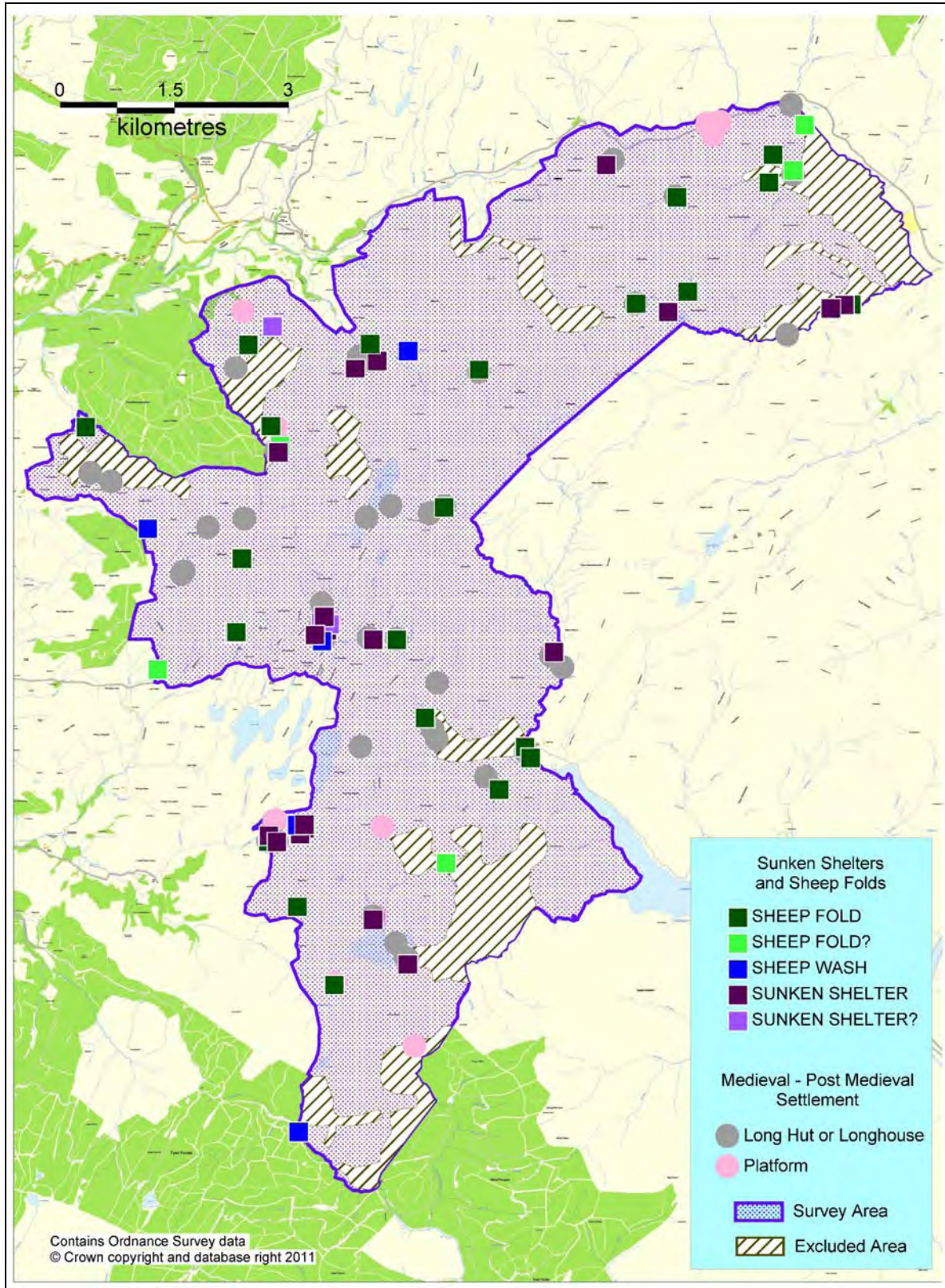

Figure 8: A map of showing the distribution of sheep folds, shelters and other ancillary structures.

3.3.5 The significance of Medieval & Post Medieval settlement and agriculture

The Cwm Ystwyth-Cwm Mwyro survey has provided an opportunity to explore and map the settlements across the western side of the Elenydd mountains. The newly identified sites complete the partial picture that was previously known through the regional HER and NMR databases and compliment the earlier surveys of adjacent areas, particularly the 2009-2010 upland surveys undertaken by Trysor in the eastern Elenydd area (Hall & Sambrook, 2009a, 2009b & 2010).

It is highly likely that the long huts and longhouses across these uplands have their origins as herdsmen's dwellings dating back to the medieval period, when the area fell within the monastic granges of Strata Florida abbey.

Although we do not have excavation evidence to date any of the deserted settlement sites of Cwm Ystwyth-Cwm Mwyro, we can compare their physical evidence with that of similar sites elsewhere in the mid-Wales uplands about which we know much more. Particularly significant are the similarities with deserted rural settlement sites in the Pumlumon uplands (Hall & Sambrook, 2007) which were described by the antiquarian Lewis Morris as permanent shepherding stations or *lluestau* in the mid-18th century, but are known to have mostly been abandoned before 1800. The *lluestau* of Pumlumon were even then understood to have their origins as seasonally occupied *hafodydd* or summer houses.

The eyewitness evidence of John Leland, at the very start of the early post-medieval period provides valuable proof of the hafod tradition; clearly he saw two cottages at Claerddu which he believed were “summer houses” and therefore associated with the transhumant practices of herdsmen spending the summer months on the hafod lands and the winter in the lowlands. As he was writing in the 1530s, it is reasonable to assume that the dwellings he saw had their origins in the medieval period, although just how far back we cannot determine from the evidence currently available. Likewise, we can only say that most of these sites had fallen out of use before the first Ordnance Survey map was produced of the area in the early 19th century.

The distribution map of settlements in the area transforms any perceptions of these hills as an untouched wilderness (see Figure 7). A human presence is evident across the whole survey area, with a significant and clear concentration of activity in the main valleys, including the Ystwyth, Claerwen, Claerddu and Marchnant. The cluster of sites along the Claerddu valley is particularly striking and suggests that it may be one of the more important groups of deserted settlements in the area.

It is important to highlight two potentially important variations in the type of settlements recorded in the area. Whereas the vast majority of sites encountered are rectilinear, drystone structures, three, perhaps four sites between Claerwen and the southern slopes of Crug Gynon evidently belong to a different tradition. Settlements NPRNs 408448 and 522731 (see Plates 10 & 11), earthwork NPRN 522725 and an enclosure and longhouse NPRN 408470 & 408471 all have characteristics which are very different to the typical deserted settlement site in the area. They are reminders that there is still much to be learned about settlement history in the Elenydd mountains.

3.4 Post Medieval Industry

Across most of the Cwm Ystwyth-Cwm Mwyro survey area geology and inaccessibility has not favoured the development of significant extractive industries. There are a few exceptions, however, and past industries have had a limited impact on some parts of the area. Metal mining, quarrying, peat cutting and the water industry have each left their mark.

3.4.1 Metal Mining

Some of the most significant industrial archaeological features in the area, the Llyn Fyrddon Fawr dam and leat, have been described in 2.6.2 above. A second important complex of industrial features is found at the extreme northern edge of the survey area, namely the South Cwmystwyth Lead Mine (NPRN 522719). This mine was developed during the 1870s, under the management of the mining engineer John Kitto, but it proved a failure and was abandoned quite quickly. The complex lies to the south of the Ystwyth and is not easily accessed, which has offered some protection and allowed for the preservation of some surface features, particularly features such as shafts, levels, spoil heaps, leats and trackways. Both the mine office building (NPRN 522193) and magazine (NPRN 522190) still stand. The ore bins (NPRN 522499) partially survive and the faint outline of the buddle pits (NPRN 522501) can be seen close to the river.

Although there were examples of prospecting trenches recorded at a number of locations around South Cwmystwyth, there was little evidence of mining activity elsewhere in the study area. A group of large prospecting trenches at Cefn Coch probably relate to exploration along the Milwyn valley (NPRNs 522438-40 & 522691). Accessible ores were mined just to the west of the survey area, where a string of former mining villages run from Pontrhydygroes down to Pontrhydfendigaid, with a number of mines in the Strata Florida area. One unexpected mining discovery was of a small level and spoil tip (NPRN 522718) on the northeastern side of Crug Gynon, which shows that the search for ores had extended eastwards into the uplands.



Plate 36: A photograph showing a mine level to the northeast of Crug Gynon (NPRN 522718).



Plate 37: A photograph of the mine office at South Cwmystwyth (NPRN 522193).



Plate 38: A photograph showing the ruins of the ore bins at South Cwmystwyth (NPRN 522499).

3.4.2 Quarrying

Relatively few quarries have been recorded in the survey area. Only 18 examples were noted, often only small workings of purely local importance. Some of these are in remote locations, such as the small working on Banc y Chwarel, to the east of Llyn Egnant (NPRN 522418).

The only area where quarrying appears to have been carried out on anything resembling an industrial scale was noted along the northern side of the Marchnant valley where a series of small quarries were recorded (NPRNs 522216-522218).



Plate 39: A photograph of the Chwarel Mawr quarry, which has been worked along a natural outcrop overlooking the Marchnant valley (NPRN 522499).

3.4.3 Peat Cutting

Peat cutting has been an activity of great significance across the Cwm Ystwyth-Cwm Mwyro landscape. Until the later 19th century peat was the main domestic fuel across the region and the extensive peat bogs of the uplands were heavily exploited.

The project database includes records for up to 15 peat cuttings or peat workings across the area. Many of these represent extensive areas of workings that are often difficult to define.

The turbaries noted on AP mapping or during fieldwork are mostly found in accessible areas close to post-medieval farmsteads such as Claerddu, or immediately adjacent to the farmed landscape, such as the area from Rhos Nant Gau eastwards to the Milwyn valley (NPRNs 522507 & 522505) or between the head of the Mwyro valley and Llyn Gynon lake (NPRNs 522512 & 522601).

It is likely that further peat cutting has occurred in the area, but a combination of thick surface vegetation and the erosion of the peat cuttings themselves means that much of the evidence is now very difficult to identify.



Plate 40: A photograph looking northwest over the turbarry on Rhos Nant Gau, Cwmystwyth, viewed from Bryn Dafydd, at the northern end of the survey area.

3.4.4 Water Management

Water management has been an important aspect of the history of the Cwm Ystwyth-Cwm Mwyro survey area since the 19th century. It has one of the highest annual rainfall levels in the country and the sources of several important rivers are found within or close to the area, including the Elan, Tywi and Teifi.

Within the area there are also seven natural lakes; Llyn Gwngu, Llyn Fyrddon Fawr, Llyn Fyrddon Fach, Llyn Du, Llyn y Figyn, Llyn Egnant and Llyn Gynon. The Fyrddon Fawr and Fach have both been dammed and had their levels raised in the past, to supply the metal mining industry. The Egnant has also been dammed to supply domestic water to communities down the Teifi valley. It is one of six lakes, which are collectively known as the Teifi Pools, the other five being situated just outside the study area to the west.

To the east is the man-made Claerwen Reservoir, one of the renowned lakes of the Elan valley. The Claerwen is one of a series of rivers that flow eastwards to feed the reservoir complex, creating a large water catchment area which was taken into the ownership of the Birmingham Corporation at the end of the 19th century and is now owned by Welsh Water. The only physical evidence of this association with the Elan lakes is the series of concrete boundary posts, erected in 1913, which run across the whole survey area from north to south. They carefully distinguish the Elan catchment area from the adjacent Ystwyth, Teifi and Tywi catchments. 142 of these posts were recorded during fieldwork. Many of the posts still stand upright, but others are eroding, have sunk into soft ground or fallen. There are some gaps in the boundary, which may relate to some oral evidence provided by local farmers that past disagreement about the boundary led to some posts being ripped out of the ground.



Plate 41: A photograph of an eroding Elan estate concrete boundary post (NPRN 300066), with the Claerwen Reservoir in the distance.

3.4.5 Significance of the Industrial Sites

With 60 (10%) of the sites recorded in the project database falling into the Industrial broad class, it is evident that industrial history and archaeology is not a dominant theme in the Cwm Ystwyth-Cwm Mwyro area. This number includes a range of industries, from metal mining and quarrying to peat cutting. Of these, peat cutting has undoubtedly made the greatest impact on the landscape, and it was at one time a vitally important industry that provided domestic fuel for a wide area, but the passage of time has obscured many of the scars it had left.

Another 23 sites are recorded under the Water Supply and Drainage broad class, included within which are dams and leats constructed to manage the ample water resource of the area. Water management continues as an active industry, although its impact on the landscape is minimal as natural water courses carry the resource away from the study area. The natural and artificial lakes and reservoirs in and around the survey area are indeed amongst the most important physical attractions that are the foundation for another industry, tourism and leisure, which currently has only a light touch on this remote upland block.

None of the sites categorised under the Industrial broad class within the study area could be said to be of national importance or warrant statutory protection.



Plate 42: A photograph of the Llyn Egnant dam (NPRN 300066), looking northwest.

3.5 Tracks and roads

3.5.1 The Monks' Trod

This rather enigmatic trackway, which passes through the heart of the study area, has received renewed attention during 2009, following the publication of two articles by Professor Andrew Fleming (Fleming, 2009a and 2009b). Professor Fleming suggests that the “Monks’ Trod” is perhaps the best preserved, engineered medieval road in Britain, and dates to the time of Rhys ap Gruffudd (the Lord Rhys) of Deheubarth. An apparently modern tradition has it that the route was constructed by the monks of Strata Florida as a means of travelling easily between the abbey and its daughter-house at Abbey Cwmhir.

During the Upland Survey of the Elenydd area in 2009, Trysor had the opportunity to undertake a rapid field survey of the trackway between the Claerwen and the Elan valleys. The results of this survey are discussed the field evidence at some length in a report on the archaeology of the Elenydd (Central) survey area (Hall & Sambrook, 2010).

Trysor were concerned that general acceptance of the trackway as a medieval road of some importance has been achieved without any archaeological or documentary evidence being produced to substantiate such a theory. Indeed, there seems to be room to doubt that the term “Monks’ Trod” or “Monks’ Way” is anything more than a modern appellation which has appeared in recent decades.

There is no doubt that the route is an historic one. The evidence of John Ogilby’s road map, published in his ‘Britannia’ in 1675, shows the road connecting Rhayader and Cwmystwyth, via Pont-ar-Elan. Ogilby depicts another track joining the main road from the south at this point, which he labels as the road to *Rhose Ffaire*, or Ffair Rhos as it is now known. This clearly corresponds with the route now known as the “Monks’ Trod”. Ffair Rhos was known for its horse and cattle fairs in earlier post-medieval times. Any road running from there in the late 17th century must be strongly suspected to be a post-medieval drove road.

Whether it can be said that its use extends back to medieval times cannot be said, although it is a possibility. At present, there seems to be no reference to a monastic road in any early source. The traveller John Leland, who visited Strata Florida Abbey in the 1530s and explored some of these uplands, makes no reference to such a route. An even earlier visitor to the abbey was Giraldus Cambrensis, in 1199. Had there been a road constructed by the Lord Rhys, as suggested by Professor Fleming, it must have been relatively new and Giraldus must surely have been aware of it. He makes no reference to such a road, despite mentioning a hasty journey between Strata Florida and Abbey Cwmhir through the wastes of Elenydd. His silence on the matter is perhaps significant.

In the early part of 2012, Trysor walked the section of the Monk’s Trod which runs westwards from the Claerwen valley, along the northern side of the Claerddu valley. A little less than 2 kilometres of the track survives before it merges with the metalled road which runs from Claerwen farm to Ffair Rhos. Along this section of the route there appears to have been significant damage caused in the past by the passage of 4 x 4 vehicles, particularly where the trackway crosses wetter, peaty ground. Significant sections of the trackway were found to be water-filled and impassable, sufficient to

greatly devalue its use as a walking route. Where the track passes over firmer ground, it generally survives in good condition, often as a “cut and fill” feature following the contour of the valley side.

3.5.2 Other trackways

By way of contribution to the wider debate about the origins of the route, one potentially significant observation was made during fieldwork. At present, the post medieval trackway from Pont-ar-Elan ran from Rhyd Hengae on the Claerwen, westwards, following the modern council road to Ffair Rhos for most of its length.

During survey work around Llyn Egnant and along the Nant Melyn valley which runs eastwards into the Claerddu, it was noticed that an old trackway (NPRN 522402) runs along the northern side of Nant Melyn. This route may well represent the line of what is now known as the “Monk’s Trod” and it can be seen to cross the Claerddu and head towards Rhyd Hengae, joining the trackway to Pont-ar-Elan. This trackway runs westwards into the Egnant Valley and can be followed westwards in the direction of Strata Florida itself. Professor Fleming himself identifies this route as the “Monk’s Trod” (Fleming, 2009).

Equally interesting is the fact that a substantial “cut and fill” trackway also runs along the southern side of Nant Melyn (NPRN 522246). This route also emanates out of the Egnant valley and seems to run eastwards into the Claerwen valley. This is now a waymarked footpath.

A similar track can be seen running west of Llyn Teifi and northwards towards Claerddu. This is outside the survey area but may well correspond with the route followed by John Leland in the 1530s when he visited Cwmystwyth. Another trackway (NPRN 522716) can be followed to the south of Llyn Gynon, running eastwards from Cwm Mwyro, and this is also mentioned as a possible medieval route by Professor Fleming (Fleming, 2009).

It is suspected therefore that the focus on the “Monk’s Trod” is distracting attention away from a much more complex series of trackways that seem to run eastwards and northwards from the home grange of the abbey and into the mountain wastes which it once controlled. Future detailed mapping of these routes may help throw much more light on the links between the uplands and lowlands in the past.



Plate 43: A photograph of a flooded section of the “Monks’ Trod” west of Rhyd Hengae.



Plate 44: A photograph of trackway NPRN 522402 near Llyn Egnant, looking east down the Nant Melyn valley.

4. Conclusions

The Cwm Ystwyth-Cwm Mwyro upland survey has demonstrated the value of carrying out a ground survey of an apparently bleak and inhospitable upland block at the heart of the Cambrian Mountains. The low number of previously known archaeological sites and monuments in the area was barely an indication of the range and quality of archaeological remains within the area.

The significant increase in the number of sites that was achieved, 2226%, is in itself a validation of the Upland Survey project. This includes a marked increase in the number of previously unrecorded prehistoric funerary monuments, which can now be seen to occur across the survey area and to demonstrate some variety of site type, from large summit cairns, smaller round cairns, large and small ring cairns and even cists without cairns. A curious group of rectilinear cairns above Cwmystwyth remains enigmatic, for these structures are of a site type not encountered elsewhere in the area, or in adjacent areas, but only have parallels with similar groups of stone structures in the Brecon Beacons. Whether they are funerary cairns or represent something rather more mundane, such as peat drying platforms, remains to be seen.

There was also a marked increase in evidence for medieval and later settlement sites. Many new long huts and platforms have been recorded and an important settlement cluster identified in the Claerddu valley, which may have been a focus of transhumant activity during medieval times when the valley was a key part in the upland pastures of Strata Florida abbey's Mefenydd Grange. Further south, on the hill pastures of Strata Florida's Pennardd Grange, the abbey's home grange, earthwork settlement complexes around Llyn Gynon and Crug Gynon suggest a rather different regime was at work.

A more detailed network of trackways running out of the heart of the abbey's home grange has been identified, opening up the prospect that there was much more than a single trackway, the so-called "Monk's Trod", serving the abbey's granges and more distant properties such as Rhayader, Abbey Cwmhir and Llangurig.

One of the main conclusions of the project is that there remain important questions that we are perhaps only now in a position to ask regarding the significance of the archaeological resource in Cwm Ystwyth-Cwm Mwyro, or the western Elenydd mountains. The survey does not mark the end of archaeological work in the area, but is only one more step towards a fuller appreciation of one of the most historic landscapes in central Wales.

5. SOURCES

5.1 Published Map Sources

Ordnance Survey 1" to a mile survey, 1828 - 1835
Ordnance Survey, County Series 1st edition, 1888-1891, scale 1:10560
Ordnance Survey, County Series 2nd edition 1903-1905, scale 1:10560
Ordnance Survey, 1930-1953 edition, scale 1:10560

5.2 Unpublished Map Sources

Tithe map & apportionment for the parish of Ysbyty Ystwyh
Tithe map & apportionment for the parish of Ystrad Fflur

5.3 Aerial Photographs

Bing Maps Aerial
NAW Aerial Photographs

5.4 Published sources

Butler, H.E., ed., 2005, *The Autobiography of Gerald of Wales*. 2nd edition The Boydell Press, Woodbridge.

Caseldine, A 1990, 134 (Esgair Nant y Beddau, 58767) (Pwll Nant Ddu 58791)

Chambers et al, 2007, 'Recent vegetation history of Drygarn Fawr (Elenydd SSSI), Cambrian Mountains, Wales: implications for conservation management of degraded blanket mires' in *Biodiversity and Conservation*, Vol. 16, Number 10.

Fleming, A, 2009, *The making of a medieval road: the Monks Trod routeway, Mid Wales*, Landscapes 10 (1) 77-100

Fleming, A, 2009, *The Monks Trod: Britain's best Medieval Road?* British Archaeology November/December 22-7

Moore, P.D. & Chater, E.H., 1969, 'Studies in the Vegetational History of Mid-Wales: I The Post-Glacial Period in Cardiganshire' in *New Phytologist*, 68 p.183-196.

Moore, P.D., 1970, 'Studies in the Vegetational History of Mid-Wales: II The Late-Glacial Period in Cardiganshire' in *New Phytologist*, 68 p.183-196.

Owen, T.M., 1990, *Torri Mawn*. Gwasg y Garreg Gwalch.

Peate, I C, 1929 *Excavation at Crug Gynon* Bulletin of the Board of Celtic Studies, Vol 4 p.283-4

Stevenson A.C., Thompson D.B.A., 1993, 'Long-term changes in the extent of heather moorland in upland Britain and Ireland: palaeoecological evidence for the importance of grazing' in *Holocene* 3:70-76)

Toulman-Smith, L., 1906, *The Itinerary in Wales of John Leland in or about the years 1536-1539*, Vol.3, containing Part 6 (The Itinerary in Wales), with a Map, London.

Williams, S.W., 1889. *The Cistercian Abbey of Strata Florida*, London.

Wiltshire, P.E.J. & Moore, P.D., 1983, 'Palaeovegetation and palaeohydrology in Upland Britain' in *Background to Palaeohydrology*, Gregory, K.J. ed.

5.5 Unpublished sources

Cook, Dr. N., 2005, *Prehistoric Funerary and Ritual Sites, Ceredigion* DAT report

Hall, J. & Sambrook, P., 2007, '*Uplands Initiative: Plynlimon Glaslyn (S) Archaeological Survey*'. Trysor Report 2007/81

Hall, J. & Sambrook, P., 2009, '*Uplands Initiative: Brecon Beacons (E) Archaeological Survey*'. Trysor Report 2007/81

Hall, J. & Sambrook, P., 2009a, '*Uplands Initiative: Elenydd (North) Archaeological Survey*'. Trysor Report

Hall, J. & Sambrook, P., 2009b, '*Uplands Initiative: Elenydd (South) Archaeological Survey*'. Trysor Report

Hall, J. & Sambrook, P., 2010, '*Uplands Initiative: Elenydd (Central) Archaeological Survey*'. Trysor Report

McCullough, A E , 2004 , *Tir Gofal Management Plan: Heritage Management Information (HE1). Claerwen - E/09/4728* , CPAT HE1.

Phipps, R J , 2003 , *Tir Gofal Management Plan: Heritage Management Information (HE1). Welsh Water Elan Trust - E/09/3779*, CPAT HE1.

Sambrook, P., & Ramsey, R., 2002, *Deserted Rural settlements*

Sambrook, P. & Silvester, R.J., 1997, *The Mynydd y Ffynnon archaeological and historic landscape survey*, unpublished CPAT report

Silvester, R.J., 1997b, *The Mynydd y Ffynnon Landscape Survey II*. CPAT report 234.

6. Recommendations

The following lists highlight those sites which might be suitable for further analysis, palaeoenvironmental analysis and inclusion on future Ordnance Survey maps.

6.1 Detailed site analysis

6.1.1 Claerddu Deserted Settlements

This group of deserted settlements and settlement-related features would appear to represent an important focus of pastoral activity and the whole Claerddu landscape must be considered to be of great significance. The inclusion of several sunken shelters in the group may indicate that it is a medieval hafod group, at the heart of the upland portion of Strata Florida's Mefenydd Grange. John Leland must have spoken to the inhabitants of at least 2 of this group when he crossed the Claerddu in the late 1530s. It includes;

NPRN 522309 Long Hut
 NPRN 522308 Sunken Shelter
 NPRN 522307 Long Hut
 NPRN 522306 Dam
 NPRN 522304 Long Hut
 NPRN 522305 Wall
 NPRN 522303 Sunken Shelter
 NPRN 522302 Long Hut
 NPRN 522301 Sunken Shelter
 NPRN 522300 Sheep Shelter
 NPRN 522658 Sheep Wash
 NPRN 522663 Shelter
 NPRN 522662 Plaform
 NPRN 522661 Sunken Shelter?
 NPRN 522660 Sunken Shelter
 NPRN 522659 Sunken Shelter?

NPRN 522357 Long Hut?
 NPRN 522349 Shelter
 NPRN 522391 Sheep Fold
 NPRN 522392 Sunken Shelter
 NPRN 522393 Enclosure?
 NPRN 522394 Structure
 NPRN 522340 Sheep Fold
 NPRN 522395 Shelter
 NPRN 522396 Shelter
 NPRN 522397 Shelter
 NPRN 522398 Long Hut
 NPRN 522400 Mound
 NPRN 522399 Sheep Fold
 NPRN 522621 Shelter?
 NPRN 522543 Long Hut
 NPRN 522245 Long Hut

The post medieval farmstead NPRN 408915 and its field system 522531 may also be added to the list.

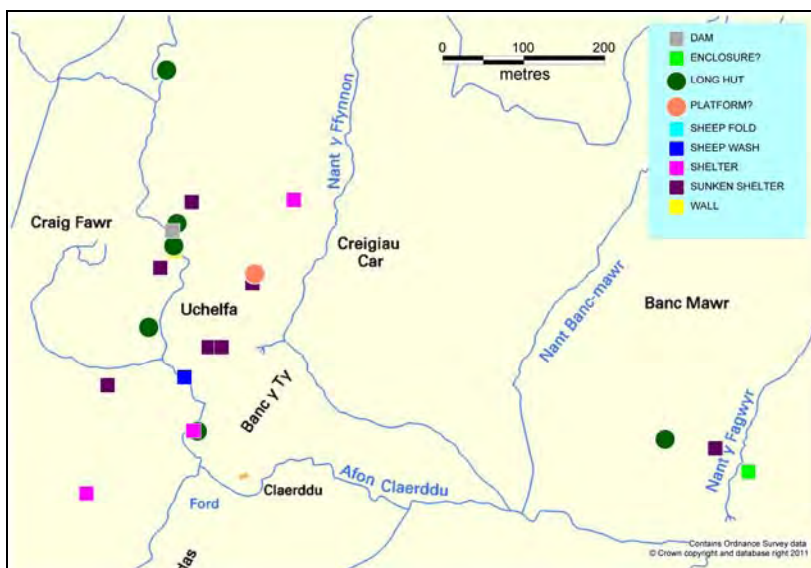

Figure 9: Settlements and settlement-related sites in the upper Claerddu valley

6.1.2 Esgair Milwyn Cairns

This group of 12 rectilinear stone mounds or cairns warrants detailed survey and further consideration. Whether they are peat drying structures or funerary monuments, they are the only examples of their kind in the area. The current landowner is supportive of further investigation. The relevant NPRNs are;

NPRN 522433	NPRN 522742
NPRN 522434	NPRN 522749
NPRN 522435	NPRN 522750
NPRN 522436	NPRN 522751
NPRN 522437	NPRN 522752
NPRN 522441	NPRN 522761
NPRN 522442	

6.1.3 Llyn Gynon Deserted Settlement (NPRNs 522730 & 522731)

This earthwork site includes an enclosure and large platform. It is one of a group of similar earthwork settlement sites to the south of the Nant Melyn valley which may be of significance to the history of the Pennard Grange, the home grange of Strata Florida abbey.

6.1.4 The Egnant-Mwyro Trackway Network

As detailed in 3.5.2 above, at least 4 potentially important trackways run from the direction of Strata Florida, via the Mwyro and Egnant valleys, into the uplands. These are;

NPRN 522402
NPRN 522246
NPRN 522716

A similar track can be seen running west of Llyn Teifi and northwards towards Claerddu. It is visible in the area outside the survey area and has no NPRN at present



Plate 45: A photograph of trackway NPRN 522246 in the Nant Melyn valley, looking northwest.

6.2 Sites for inclusion on Ordnance Survey mapping

The following sites are recommended for consideration;

6.2.1 Funerary Cairns

The following funerary cairns should be included on OS mapping;

NPRN 522209	Bryn Dafydd
NPRN 522258	Bryn Glas
NPRN 522263	Talcen yr Esgair
NPRN 522360	Cwm Egnant
NPRN 522377	Llyn Egnant
NPRN 522430	Llofft Llwyd
NPRN 522596	Marchnant
NPRN 522639	Llan Ddu Fawr
NPRN 522708	Crug Gynon
NPRN 522715	Cwm Mwyro

6.2.2 Ystwyth Platforms

Three earthwork platforms along the southern side of the Ystwyth valley should be considered for inclusion on OS mapping. They are;

NPRN 522387
NPRN 522388
NPRN 522390

6.3 Sites for pollen analysis and other environmental sampling.

Although there are several recorded palaeoenvironmental sampling sites within the Cwm Ystwyth-Cwm Mwyro survey area, or in surrounding areas, it does not appear that any radiocarbon dates have been obtained from within the area which might assist in dating key events in the palaeoenvironmental history of the area.

In light of the better understanding we now of the archaeological resource of the survey area, two areas are suggested as the focus of future palaeoenvironmental work. Firstly, a boggy area to the north-northeast of the settlement cluster around Claerddu seems worthy of future study. The Claerddu river rises here and there are Bronze Age cairns and medieval or post-medieval settlements in close proximity.

A second area is at Nant y Lluest, another upland peat bog, which lies between Llyn Fyrddon Fawr and the formerly settled Milwyn valley.

APPENDICES

Appendix A - Site Type Summary

<i>Site Type</i>	<i>Number</i>	<i>NPRN</i>	<i>Site Name</i>
ARTILLERY RANGE	1	522648	LLYN GYNON, EARTHWORK
BAKEHOUSE	1	522605	MILWYN COTTAGE, BAKEHOUSE
BANK (EARTHWORK)	23	300784	DITCH AND BANK, 720M NE OF PANT-Y-GASEG FARMSTEAD
		522355	BRYN BLAENEGNANT, BANK
		522367	BANC BLAENEGNANT, BANK
		522371	BLAENEGNANT, BANK
		522374	PWLL COU, BANK
		522375	DIBYN DU, BANK
		522383	ABERGWNGU, BANK I
		522409	ABERGWNGU, BANK II
		522410	ABERGWNGU, BANK III
		522515	LLECHWEDD ISAF, BANK II
		522516	LLECHWEDD ISAF, BANK I
		522518	LLECHWEDD ISAF, BANK III
		522526	BANC, BLAENEGNANT, BANK
		522546	CEFN COCH, BANK III
		522552	BRYN BACH, BANK
		522555	RHOS TAN CHWAREL, BANK
		522680	CEFN COCH, BANK VI
		522681	CEFN COCH, BANK II
		522682	LAN FRAITH, BANK
		522685	CEFN COCH, BANK IV
		522692	CEFN COCH, BANK I
		522714	GARREGLWYD, BANK
		522721	BANC GORAST, BANK
BIELD	3	522541	BLAEN MARCHNANT, WALL
		522568	DISGWYLFA, WALL
		522569	MARCHNANT, WALL
BOAT HOUSE	1	522247	LLYN EGNANT, BOAT HOUSE
BOUNDARY BANK	1	522562	DISGWYLFA, BANK
BOUNDARY CAIRN	1	522635	CREIGIAU CAR, STONE PILE
BOUNDARY POST	142	522264	ESGAIR ELAN, BOUNDARY POST
		522265	ESGAIR ELAN, BOUNDARY POST
		522267	ELAN ESTATE, BOUNDARY POST
		522269	ELAN ESTATE, BOUNDARY POST
		522270	ELAN ESTATE, BOUNDARY POST
		522271	ELAN ESTATE, BOUNDARY POST
		522272	ELAN ESTATE, BOUNDARY POST
		522273	ELAN ESTATE, BOUNDARY POST
		522274	ELAN ESTATE, BOUNDARY POST
		522275	ELAN ESTATE, BOUNDARY POST

<i>Site Type</i>	<i>Number</i>	<i>NPRN</i>	<i>Site Name</i>
BOUNDARY POST	contd	522276	ELAN ESTATE, BOUNDARY POST
		522277	ELAN ESTATE, BOUNDARY POST
		522278	ELAN ESTATE, BOUNDARY POST
		522279	ELAN ESTATE, BOUNDARY POST
		522280	ELAN ESTATE, BOUNDARY POST
		522281	ELAN ESTATE, BOUNDARY POST
		522282	ELAN ESTATE, BOUNDARY POST
		522283	ELAN ESTATE, BOUNDARY POST
		522284	ELAN ESTATE, BOUNDARY POST
		522285	ELAN ESTATE, BOUNDARY POST
		522286	ELAN ESTATE, BOUNDARY POST
		522287	ELAN ESTATE, BOUNDARY POST
		522288	ELAN ESTATE, BOUNDARY POST
		522289	ELAN ESTATE, BOUNDARY POST
		522290	ELAN ESTATE, BOUNDARY POST
		522291	ELAN ESTATE, BOUNDARY POST
		522292	ELAN ESTATE, BOUNDARY POST
		522293	ELAN ESTATE, BOUNDARY POST
		522294	ELAN ESTATE, BOUNDARY POST
		522295	ELAN ESTATE, BOUNDARY POST
		522296	ELAN ESTATE, BOUNDARY POST
		522299	ELAN ESTATE, BOUNDARY POST
		522315	ELAN ESTATE, BOUNDARY POST
		522316	ELAN ESTATE, BOUNDARY POST
		522317	ELAN ESTATE, BOUNDARY POST
		522318	ELAN ESTATE, BOUNDARY POST
		522319	ELAN ESTATE, BOUNDARY POST
		522321	ELAN ESTATE, BOUNDARY POST
		522322	ELAN ESTATE, BOUNDARY POST
		522323	ELAN ESTATE, BOUNDARY POST
		522324	ELAN ESTATE, BOUNDARY POST
		522325	ELAN ESTATE, BOUNDARY POST
		522326	ELAN ESTATE, BOUNDARY POST
		522327	ELAN ESTATE, BOUNDARY POST
		522356	ELAN ESTATE, BOUNDARY POST
		522357	ELAN ESTATE, BOUNDARY POST
		522358	ELAN ESTATE, BOUNDARY POST
		522359	ELAN ESTATE, BOUNDARY POST
		522378	ELAN ESTATE, BOUNDARY POST
		522403	ELAN ESTATE, BOUNDARY POST
		522404	ELAN ESTATE, BOUNDARY POST
		522405	ELAN ESTATE, BOUNDARY POST
		522406	ELAN ESTATE, BOUNDARY POST
		522417	ELAN ESTATE BOUNDARY POST
		522419	ELAN ESTATE BOUNDARY POST
		522421	ELAN ESTATE, BOUNDARY POST
		522422	ELAN ESTATE, BOUNDARY POST
		522423	ELAN ESTATE, BOUNDARY POST
		522424	ELAN ESTATE, BOUNDARY POST
		522425	ELAN ESTATE, BOUNDARY POST
		522426	ELAN ESTATE, BOUNDARY POST
		522444	ELAN ESTATE, BOUNDARY POST
		522452	ELAN ESTATE, BOUNDARY POST
		522453	ELAN ESTATE, BOUNDARY POST

<i>Site Type</i>	<i>Number</i>	<i>NPRN</i>	<i>Site Name</i>
BOUNDARY POST	contd	522454	ELAN ESTATE, BOUNDARY POST
		522455	ELAN ESTATE, BOUNDARY POST
		522456	ELAN ESTATE, BOUNDARY POST
		522457	ELAN ESTATE, BOUNDARY POST
		522458	ELAN ESTATE, BOUNDARY POST
		522459	ELAN ESTATE, BOUNDARY POST
		522460	ELAN ESTATE, BOUNDARY POST
		522461	ELAN ESTATE, BOUNDARY POST
		522462	ELAN ESTATE, BOUNDARY POST
		522463	ELAN ESTATE, BOUNDARY POST
		522464	ELAN ESTATE, BOUNDARY POST
		522465	ELAN ESTATE, BOUNDARY POST
		522466	ELAN ESTATE, BOUNDARY POST
		522532	ELAN ESTATE, BOUNDARY POST
		522533	ELAN ESTATE, BOUNDARY POST
		522534	ELAN ESTATE, BOUNDARY POST
		522535	ELAN ESTATE, BOUNDARY POST
		522536	ELAN ESTATE, BOUNDARY POST
		522537	ELAN ESTATE, BOUNDARY POST
		522576	ELAN ESTATE, BOUNDARY POST
		522577	ELAN ESTATE, BOUNDARY POST
		522578	ELAN ESTATE, BOUNDARY POST
		522579	ELAN ESTATE, BOUNDARY POST
		522580	ELAN ESTATE, BOUNDARY POST
		522581	ELAN ESTATE, BOUNDARY POST
		522582	ELAN ESTATE, BOUNDARY POST
		522583	ELAN ESTATE, BOUNDARY POST
		522584	ELAN ESTATE, BOUNDARY POST
		522585	ELAN ESTATE, BOUNDARY POST
		522586	ELAN ESTATE, BOUNDARY POST
		522587	ELAN ESTATE, BOUNDARY POST
		522588	ELAN ESTATE, BOUNDARY POST
		522589	ELAN ESTATE, BOUNDARY POST
		522600	ELAN ESTATE, BOUNDARY POST
		522603	ELAN ESTATE, BOUNDARY POST
		522604	ELAN ESTATE, BOUNDARY POST
		522606	ELAN ESTATE, BOUNDARY POST
		522607	ELAN ESTATE, BOUNDARY POST
		522609	ELAN ESTATE, BOUNDARY POST
		522610	ELAN ESTATE, BOUNDARY POST
		522611	ELAN ESTATE, BOUNDARY POST
		522612	ELAN ESTATE, BOUNDARY POST
		522613	ELAN ESTATE, BOUNDARY POST
		522614	ELAN ESTATE, BOUNDARY POST
		522615	ELAN ESTATE, BOUNDARY POST
		522617	ELAN ESTATE, BOUNDARY POST
		522618	ELAN ESTATE, BOUNDARY POST
		522619	ELAN ESTATE, BOUNDARY POST
		522620	ELAN ESTATE, BOUNDARY POST
		522627	ELAN ESTATE, BOUNDARY POST
		522628	ELAN ESTATE, BOUNDARY POST
		522629	ELAN ESTATE, BOUNDARY POST
		522630	ELAN ESTATE, BOUNDARY POST
		522631	ELAN ESTATE, BOUNDARY POST

<i>Site Type</i>	<i>Number</i>	<i>NPRN</i>	<i>Site Name</i>
BOUNDARY POST contd		522632	ELAN ESTATE, BOUNDARY POST
		522633	ELAN ESTATE, BOUNDARY POST
		522634	ELAN ESTATE, BOUNDARY POST
		522636	ELAN ESTATE, BOUNDARY POST
		522637	ELAN ESTATE, BOUNDARY POST
		522638	ELAN ESTATE, BOUNDARY POST
		522640	ELAN ESTATE, BOUNDARY POST
		522641	ELAN ESTATE, BOUNDARY POST
		522643	ELAN ESTATE, BOUNDARY POST
		522645	ELAN ESTATE, BOUNDARY POST
		522646	ELAN ESTATE, BOUNDARY POST
		522672	ELAN ESTATE, BOUNDARY POST
		522673	ELAN ESTATE, BOUNDARY POST
		522675	ELAN ESTATE, BOUNDARY POST
		522707	ELAN ESTATE, BOUNDARY POST
		522729	ELAN ESTATE, BOUNDARY POST
		522738	ELAN ESTATE, BOUNDARY POST
		522739	ELAN ESTATE, BOUNDARY POST
		522740	ELAN ESTATE, BOUNDARY POST
		522748	ELAN ESTATE, BOUNDARY POST
		522756	ELAN ESTATE, BOUNDARY POST
		522758	ELAN ESTATE, BOUNDARY POST
		522759	ELAN ESTATE, BOUNDARY POST
		522760	ELAN ESTATE, BOUNDARY POST
	BOUNDARY STONE	15	522226
522227			OCHR YSGYFARNOG, BOUNDARY STONE III
522228			OCHR YSGYFARNOG, BOUNDARY STONE II
522229			WAUN CLAERDDU, BOUNDARY STONE II
522230			WAUN CLAERDDU, BOUNDARY STONE III
522231			WAUN CLAERDDU, BOUNDARY STONE IV
522232			WAUN CLAERDDU, BOUNDARY STONE V
522233			WAUN CLAERDDU, BOUNDARY STONE VI
522234			WAUN CLAERDDU, BOUNDARY STONE XI
522235			WAUN CLAERDDU, BOUNDARY STONE VII
522236			WAUN CLAERDDU, BOUNDARY STONE I
522237			WAUN CLAERDDU, BOUNDARY STONE VIII
522238			WAUN CLAERDDU, BOUNDARY STONE IX
522239			WAUN CLAERDDU, BOUNDARY STONE X
	522720	NANT Y FFIN, BOUNDARY STONE	
BRIDGE	4	522253	BLAEN Y CWM, BRIDGE
		522591	BLAEN MARCHNANT, BRIDGE
		522623	NANT LLUEST, BRIDGE
		522652	CLAERDDU, BRIDGE
BUDDLE	1		
		522501	SOUTH CWMYSTWYTH LEAD MINE, BUDDLE
BUILDING	3	522593	BLAEN MARCHNANT, BUILDING
		522651	CLAERDDU, BUILDING
		522654	CLAERDDU, BUILDING
CAIRN	29		
		303636	LLETHR BRITH, CAIRN

Site Type	Number	NPRN	Site Name	
CAIRN contd		303666	BLAEN MARCHNANT, CAIRN	
		303667	CARN-Y-RHYRDDOD, CAIRN	
		522209	BRYN DAFYDD, CAIRN	
		522258	BRYN GLAS, CAIRN	
		522263	TALCEN YR ESGAIR, CAIRN	
		522360	BANC BLAENEGNANT, CAIRN	
		522430	LLOFT LLWYD, CAIRN	
		522433	ESGAIR MILWYN, STONE PILE V	
		522434	ESGAIR MILWYN, STONE PILE XI	
		522435	ESGAIR MILWYN, STONE PILE VII	
		522436	ESGAIR MILWYN, STONE PILE IV	
		522437	ESGAIR MILWYN, STONE PILE VI	
		522441	ESGAIR MILWYN, STONE PILE I	
		522442	ESGAIR MILWYN, STONE PILE II	
		522596	ESGAIR EMBOR, CAIRN	
		522602	BLAEN MWYRO, CAIRN I	
		522639	LLAN DDU FAWR, CAIRN	
		522708	CRUG GYNON, CAIRN	
		522726	BLAEN MWYRO, CAIRN II	
		522732	NANT GWINAU, CAIRN II	
		522733	NANT GWINAU, CAIRN I	
		522742	ESGAIR MILWYN, STONE PILE III	
		522747	NANT MILWYN, CAIRN	
		522749	ESGAIR MILWYN, STONE PILE VIII	
		522750	ESGAIR MILWYN, STONE PILE X	
		522751	ESGAIR MILWYN, STONE PILE XIII	
		522752	ESGAIR MILWYN, STONE PILE XII	
		522761	ESGAIR MILWYN, STONE PILE IX	
	CAIRN?	3		
			522350	CAE BLAENEGNANT, STONE PILE I
			522443	NANT MILWYN, STONE PILE
		522472	DOMEN MILWYN, STONE SPREAD	
CARVED STONE	1			
		404279	ESGAIR LAS, INSCRIBED ANIMAL HEAD	
CIST	1			
		522314	WAUN CLAERDDU, CIST	
CIST?	2			
		522376	LAN FAWR, STONE SETTING	
		522710	CRUG EYNON, CIST	
CLEARANCE CAIRN	4			
		522469	BLAEN MILWYN, CLEARANCE CAIRN II	
		522470	BLAEN MILWYN, CLEARANCE CAIRN I	
		522522	PEN Y BRYN, CLEARANCE CAIRN I	
		522524	PEN Y BRYN, CLEARANCE CAIRN I	
CLEARANCE CAIRN?	1			
		522514	PEN Y BRYN, CAIRN	
CONSTRUCTION PLATFORM	1			
		522401	LLYN EGNANT, EARTHWORK	
COTTAGE	8			
		5595	HEN BARC, 1, CWMYSTWYTH	
		35083	PEN-Y-BRYN, CWMYSTWYTH	

Site Type	Number	NPRN	Site Name
COTTAGE contd		522205	MILWYN COTTAGE, COTTAGE
		522206	BLAEN MILWYN, COTTAGE
		522213	TY NEWYDD, COTTAGE
		522220	TY'N Y BWLCH, COTTAGE
		522242	HENGAE, STRUCTURE
		522701	NANT BYR, HOUSE
CULTIVATION MARKS	5	402988	NANT GAU, CULTIVATION MARKS
		522266	NANT Y CAE, CULTIVATION MARKS
		522477	CEFN COCH, CULTIVATION MARKS
		522570	ESGAIR MILWYN, CULTIVATION
		522649	LLETHR BRITH, CULTIVATION MARKS
CURVILINEAR ENCLOSURE	1		
		408470	LLYN GYNON, ENCLOSURE
DAM	5	300066	LLYN EGNANT DAM, TEIFI POOLS
		522306	CRAIG FAWR, DAM
		522386	NEINT, DAM
		522510	LLYN FYRDDON FACH, DAM
		522664	LLYN FYRDDON FAWR, DAM
DESERTED RURAL SETTLEMENT	2		
		408448	ESGAIR WEN, SETTLEMENT
		522199	PWLL COU, DESERTED RURAL SETTLEMENT
DRAINAGE DITCH	2		
		522479	NANT MILWYN, DITCH
		522553	CRAIG Y FRAN, DITCH
DRAINAGE DITCH?	3		
		522338	DISGWYLFA, GULLY
		522506	BRYN DAFYDD, LINEAR EARTHWORK
		522508	RHOS TAN CHWAREL, DITCH
EARTHWORK	2		
		522724	ESGAIR WEN, EARTHWORK I
		522725	ESGAIR WEN, EARTHWORK II
ENCLOSURE	10		
		522312	OCHR YSGYFARNOG, ENCLOSURE
		522351	CAE BLAENEGNANT, ENCLOSURE I
		522352	CAE BLAENEGNANT, ENCLOSURE II
		522520	LLECHWEDD ISAF, ENCLOSURE
		522525	ESGAIR LAS, ENCLOSURE
		522548	MILWYN COTTAGE, ENCLOSURE
		522556	SERAN, ENCLOSURE
		522567	BLAEN MARCHNANT, ENCLOSURE
		522702	NANT BYR, ENCLOSURE
		522730	CRUG GYNON, ENCLOSURE
ENCLOSURE?	2		
		522385	BANC CERRIG FENDIGAID, ENCLOSURE
		522393	NANT Y FAGWYR, ENCLOSURE
FARM BUILDING	1		
		522529	ABERGWNGU, FARM BUILDING

<i>Site Type</i>	<i>Number</i>	<i>NPRN</i>	<i>Site Name</i>
FARMHOUSE	4		
		522528	ABERGWNGU, FARMHOUSE
		522549	BLAEN MILWYN, FARMHOUSE
		522557	SERAN, FARMHOUSE
		522653	CLAERDDU, FARMHOUSE
FARMSTEAD	6		
		300795	FARMSTEAD, LLOFT LLOYD, EAST OF ESGAIR MWYN LEAD MINE
		408915	CLAERDDU FARMSTEAD
		522196	ABERGWNGU, FARMSTEAD
		522208	BLAEN MILWYN, FARMSTEAD
		522214	SERAN, FARMSTEAD
		522221	BLAEN MARCHNANT, FARMSTEAD
FIELD SYSTEM	3		
		522530	ABERGWNGU, FIELD SYSTEM
		522531	CLAERDDU, FIELD SYSTEM
		522551	BLAEN MILWYN, FIELD SYSTEM
FOOTBRIDGE	12		
		522310	CRAIG FAWR, FOOTBRIDGE III
		522311	CRAIG FAWR, FOOTBRIDGE II
		522320	CRAIG FAWR, FOOTBRIDGE I
		522332	LLETHR BRITH, FOOTBRIDGE
		522558	SERAN, FOOTBRIDGE
		522561	NANT SERAN, FOOTBRIDGE
		522592	GRAIG FAWR, FOOTBRIDGE
		522644	MEINCYN, FOOTBRIDGE
		522667	BRYN YR HYRDDODD, FOOTBRIDGE
		522668	ESGAIR BETHFA, FOOTBRIDGE
		522669	NANT LLYN Y FIGWYN, FOOTBRIDGE
		522735	AFON CLAERDDU, FOOTBRIDGE
HOLLOW	7		
		522348	CAE BLAENEGNANT, HOLLOW
		522574	TRAWSALLT, HOLLOW
		522575	RHOS NANT GAU, HOLLOW
		522590	LLETHR LWYD, EARTHWORK
		522595	RHOS FACH, HOLLOW
		522625	NANT LLUEST, HOLLOW
		522656	BANC Y TY, HOLLOW
LAKE	1		
		402905	LLYN GWNGU, LAKE
LEAD MINE	1		
		522719	SOUTH CWMYSTWYTH LEAD MINE
LEAT	4		
		412613	LEATS TO NORTH OF TEIFI POOLS
		522487	SOUTH CWMYSTWYTH LEAD MINE, LEAT
		522509	MARCHNANT, LEAT
		522624	NANT LLUEST, LEAT
LEAT?	1		
		522335	DISGWYLFA, LEAT
LEVEL	7		
		522192	SOUTH CWMYSTWYTH LEAD MINE, LEVEL III
		522200	SOUTH CWMYSTWYTH LEAD MINE, LEVEL II

Site Type	Number	NPRN	Site Name
LEVEL contd		522490	SOUTH CWMYSTWYTH LEAD MINE, LEVEL VI
		522492	SOUTH CWMYSTWYTH LEAD MINE, LEVEL I
		522494	SOUTH CWMYSTWYTH LEAD MINE, LEVEL V
		522497	SOUTH CWMYSTWYTH LEAD MINE, LEVEL IV
		522718	CRUG EYNON, LEVEL
LONG HUT	27	15198	BLAEN-MARCNANT, N.E. OF
		522222	GARREG NAW LLYN, LONG HUT
		522245	AFON CLAERDDU, LONG HUT
		522254	BLAEN Y CWM, LONG HUT
		522261	BRYN GLAS, LONG HUT
		522302	CRAIG FAWR, LONG HUT II
		522304	CRAIG FAWR, LONG HUT I
		522307	CRAIG FAWR, LONG HUT III
		522309	CRAIG FAWR, STRUCTURE
		522391	BANC MAWR, LONG HUT
		522394	CREIGIAU CANOL, STRUCTURE
		522398	LAN WEN, LONG HUT
		522445	AFON ELAN, LONG HUT
		522519	LLECHWEDD ISAF, LONG HUT
		522559	BRYN BACH, LONG HUT I
		522563	RHOS MARCNANT, LONG HUT
		522564	BLAEN MARCNANT, LONG HUT
		522572	TRAWSALLT, LONG HUT
		522598	BRYN BACH, LONG HUT II
		522647	CLAERWEN, LONG HUT
		522665	ESGAIR GARREGNAWLLYN
		522670	NANT LLYN Y FIGYN, LONG HUT
		522677	BRYN Y GEIFR, LONG HUT
		522695	RHOS NANT GAU, LONG HUT
		522705	AFON HENGAE, LONG HUT
		522717	LLYN GYNON, LONG HUT
		522757	FFOS LAS, LONG HUT
LONG HUT?	5	522448	FAGWYR WEN, STRUCTURE
		522451	AFON GWNGU, STRUCTURE
		522543	CLAERDDU, STRUCTURE I
		522657	AFON CLAERDDU, STRUCTURE
		522763	OCHR LWYD, STRUCTURE I
LONG HUT?; SHELTER?	4	522362	BANC BLAENEGNANT, STRUCTURE I
		522679	RHOS NANT GAU, STRUCTURE I
		522727	LLYN GYNON, STRUCTURE
		522764	NANT Y FAGWR, STRUCTURE
LONG HUT?; SUNKEN SHELTER?	1		
LONGHOUSE	2	522389	PWLL COU, STRUCTURE I
MAGAZINE	1	408471	LLYN GYNON, LONG HOUSE
		522736	RHYD HENGAU, SHELTER II
		522190	SOUTH CWMYSTWYTH LEAD MINE, MAGAZINE

Site Type	Number	NPRN	Site Name
MARKER CAIRN	12		
		522211	BRYN DAFYDD, MARKER CAIRN
		522333	LLETHR BRITH, MARKER CAIRN
		522361	BANC BLAENEGNANT, MARKER CAIRN
		522413	ESGAIR GWNGU, MARKER CAIRN
		522431	LLOFT LLWYD, MARKER CAIRN
		522475	LLAN DDU FAWR, MARKER CAIRN
		522539	BLAEN MARCHNANT, MARKER CAIRN II
		522540	BLAEN MARCHNANT, MARKER CAIRN I
		522626	LLETHR LWYD, MARKER CAIRN
		522642	CARNYRHYRDDOD, MARKER CAIRN
		522674	DOMEN MILWYN, MARKER CAIRN
		522709	CRUG EYNON, MARKER CAIRN
MARKER STONE	1		
		522366	BANC BLAENEGNANT, PIPELINE MARKER
MINE OFFICE	1		
		5596	HEN BARC, 2, CWMYSTWYTH
MOUND	1		
		522400	LAN WEN, MOUND
NATURAL FEATURE	1		
		411723	PEAT CUTTING ON BANC YR WYN
ORE BIN	1		
		522499	SOUTH CWMYSTWYTH LEAD MINE, ORE BIN
ORE CHUTE	1		
		522493	SOUTH CWMYSTWYTH LEAD MINE, ORE CHUTE
OUTBUILDING	1		
		522700	NANT BYR, BUILDING
PEAT CUTTING	10		
		522427	GRAIG FAWR, PEAT CUTTING
		522429	LLOFT LLWYD, PEAT CUTTING II
		522432	FFOS DDU, PEAT CUTTING
		522449	BANC CERRIG GWYNION, PEAT CUTTING II
		522478	CEFN COCH, PEAT CUTTING
		522503	BANC CERRIG GWYNION, PEAT CUTTING I
		522511	CRAIG DDU FACH, PEAT CUTTING
		522571	TRAWSALLT, PEAT CUTTING
		522601	GARREGLWYD, PEAT CUTTING
		522745	BLAEN MILWYN, PEAT CUTTING II
PEAT CUTTING?	1		
		522428	LLOFT LLOYD, PEAT CUTTING I
PEAT WORKINGS	4		
		522505	OCHR LWYD, PEAT WORKING
		522507	RHOS NANT GAU, PEAT WORKINGS
		522512	LLYN GYNON, PEAT WORKING
		522513	NANT GWINEU, PEAT WORKINGS
PIGSTY	1		
		522712	HEN BARC, PIGSTY
PIGSTY?	1		
		522471	BLAEN MILWYN, PIGSTY
PILLOW MOUND	1		
		522339	DISGWYLFA, PILLOW MOUND

<i>Site Type</i>	<i>Number</i>	<i>NPRN</i>	<i>Site Name</i>
PILLOW MOUND?	1	522336	DISGWYLFA, LINEAR MOUND V
PIT	2	522407	ESGAIR WEN, HOLLOW
		522408	ESGAIR WEN, PIT
PLATFORM	11	522363	BANC BLAENEGNANT, PLATFORM II
		522364	BANC BLAENEGNANT, PLATFORM I
		522379	BANC BLAENEGNANT, PLATFORM III
		522380	NANT GWINAU, PLATFORM
		522387	NEINT, PLATFORM II
		522388	NEINT, PLATFORM IV
		522390	NEINT, PLATFORM III
		522542	BLAEN MWYRO, PLATFORM
		522697	RHOS NANT GAU, PLATFORM II
		522699	RHOS NANT GAU, PLATFORM I
		522731	CRUG EYNON, PLATFORM
PLATFORM?	2	522297	NEINT, PLATFORM I
		522662	UCHELFA, SUNKEN SHELTER IV
PLATFORM?; QUARRY?	1	522683	LAN FRAITH, HOLLOW
POTATO CLAMP	7	522337	TAN DISGWYLFA, HOLLOW
		522565	BLAEN MARCHNANT, POTATO CLAMP I
		522566	BLAEN MARCHNANT, POTATO CLAMP II
		522655	CLAERDDU, POTATO CLAMP
		522703	HEN PARC, POTATO CLAMP
		522706	ESGAIR HENGAE, POTATO CLAMP
		522713	GARREGLWYD, POTATO CLAMP
POTATO CLAMP?	1	522678	LAN FRAITH, LINEAR HOLLOW
POTATO CLAMP?; PILLOW MOUND?	5	522340	DISGWYLFA, LINEAR MOUND IV
		522341	DISGWYLFA, LINEAR MOUND III
		522342	DISGWYLFA, LINEAR MOUND II
		522343	DISGWYLFA, LINEAR MOUND I
		522344	DISGWYLFA, HOLLOW
PROSPECTING TRENCH	3	522334	DISGWYLFA, TRENCH I
		522345	DISGWYLFA, TRENCH II
		522440	CEFN COCH, TRENCH II
PROSPECTING TRENCH?	6	522347	LLETHR BRITH, TRENCH
		522438	CEFN COCH, TRENCH III
		522439	CEFN COCH, TRENCH I
		522597	BRYN BACH, TRENCH
		522691	CEFN COCH, BANK V
		522694	CEFN COCH, TRENCH IV

<i>Site Type</i>	<i>Number</i>	<i>NPRN</i>	<i>Site Name</i>
QUARRY	16		522216 PEN RHIWLAS, QUARRY 522217 CHWAREL MAWR, QUARRY 522218 CHWAREL BACH, QUARRY 522418 BANC Y CHWAREL, QUARRY 522467 CEFN COCH, QUARRY II 522468 CEFN COCH, QUARRY VII 522491 SOUTH CWMYSTWYTH LEAD MINE, QUARRY 522545 CEFN COCH, QUARRY IV 522560 DISGWYLFA, QUARRY 522684 LAN FRAITH, QUARRY 522686 CEFN COCH, QUARRY V 522687 CEFN COCH, QUARRY III 522688 CEFN COCH, QUARRY VI 522689 CEFN COCH, QUARRY I 522722 TAN Y CHWAREL, QUARRY 522734 BRYN GLAS, QUARRY
QUARRY?	2		522298 CRAIG DDU FACH, QUARRY 522741 ESGAIR MILWYN
RAIN GAUGE	3		522198 NANT NITH, RAIN GAUGE 522250 NANT GWINAU, RAIN GAUGE 522547 ESGAIR WEN, RAIN GAUGE
RESERVOIR	1		300065 LLYN EGNANT, TEIFI POOLS
RING CAIRN	3		522377 BANC BLAENEGNANT, RING CAIRN 522693 CEFN COCH, RING CAIRN 522715 BLAEN MWYRO, RING CAIRN
RING CAIRN?;CAIRN?	1		522608 GARREGLWYD, CAIRN
ROAD	1		309811 CWM YSTWYTH, OLD ROAD
SHAFT	2		522495 SOUTH CWMYSTWYTH LEAD MINE, SHAFT II 522496 SOUTH CWMYSTWYTH LEAD MINE, SHAFT I
SHEEP FOLD	23		15219 FFOS DDU, SHEEP FOLD 408916 SHEEPFOLD I, BANC BLAENEGNANT 522194 AFON ELAN, SHEEP FOLD I 522195 AFON ELAN, SHEEP FOLD II 522197 NANT NITH, SHEEP FOLD 522202 CEFN COCH, LONG HUT 522212 BRYN DAFYDD, SHEEP FOLD 522215 SERAN, SHEEP FOLD 522223 NANT LLYN Y FIGYN, SHEEPFOLD 522240 CREIGIAU CANOL, SHEEP FOLD 522241 LLETHR LWYD, SHEEP FOLD 522243 AFON CLAERWEN, SHEEP FOLD I 522244 AFON CLAERWEN, SHEEP FOLD II

Site Type	Number	NPRN	Site Name
SHEEP FOLD contd		522248	PWLL COU, SHEEP FOLD
		522249	ESGAIR WEN, SHEEP FOLD
		522251	DIBYN DU, SHEEP FOLD
		522252	BLAEN MWYRO, STRUCTURE
		522262	TALCEN YR ESGAIR, SHEEP FOLD
		522399	CLAERDDU, STRUCTURE II
		522411	BANC CERRIG GWYNION, SHEEP FOLD
		522447	FAGWYR WEN, SHEEP FOLD
		522550	BLAEN MILWYN, COMPLEX
		522755	FFOS LAS, SHEEP FOLD
SHEEP FOLD?	6	300733	SHEEPFOLD I, BANC BLAENEGNANT, APPROX. 501M SW. OF LLYN EGNANT
		522257	GORS LWYD, STRUCTURE
		522259	BRYN GLAS, STRUCTURE I
		522328	LLETHR BRITH, STRUCTURE
		522698	RHOS NANT GAU, STRUCTURE II
		522723	ESGAIR WEN, STRUCTURE
SHEEP FOLD?; LONG HUT?	2	522616	CREIGIAU COED, STRUCTURE I
		522381	NANT GWINAU, STRUCTURE
SHEEP WASH	5	522219	MERCHANT, STRUCTURE
		522368	BANC BLAENEGNANT, SHEEP WASH
		522658	AFON CLAERDDU, SHEEP WASH
		522711	NANT GWINAU, SHEEP WASH
		522746	NANT MILWYN, SHEEP WASH
SHELTER	16	522256	BLAEN Y CWM, SHELTER
		522300	BANC RHYSEN, SHELTER
		522349	AFON CLAERDDU, SHELTER
		522353	CAE BLAENEGNANT, SHELTER
		522395	CREIGIAU CANOL, SHELTER
		522396	LAN WEN, SHELTER
		522397	LAN WEN, SHELTER
		522450	AFON GWNGU, SHELTER
		522473	LLAN DDU FAWR, SHELTER
		522476	CARNYRHYRDDOD, SHELTER
		522538	BLAEN MARCHNANT, SHELTER
		522599	RHOS Y GAFALLT, SHELTER
		522671	NANT LLYN Y FIGWYN, SHELTER
		522737	RHYD HENGAU, SHELTER I
		522744	BLAEN MILWYN, PEAT CUTTING I
		522753	NANT MILWYN, SHELTER
SHELTER?	5	522260	BRYN GLAS, STRUCTURE II
		522517	LLECHWEDD ISAF, EARTHWORK
		522573	TRAWSALLT, SHELTER
		522621	CREIGIAU COED, SHELTER
		522663	CRAIG FAWR, SHELTER

<i>Site Type</i>	<i>Number</i>	<i>NPRN</i>	<i>Site Name</i>
SHELTER?; SHOOTING BUTT?	1	522420	CREIGIAU COED, STRUCTURE II
SPOIL HEAP	2	522191 522485	SOUTH CWMYSTWYTH LEAD MINE, SPOIL HEAP I SOUTH CWMYSTWYTH LEAD MINE, SPOIL HEAP II
STANDING STONE	1	303638	CARREG NAW LLYN, STONE
STONE	1	522690	CEFN COCH, STONE
STONE PILE	3	522224 522225 522354	GRAIG FAWR, STONE PILE I GRAIG FAWR, STONE PILE I CAE BLAENEGNANT, STONE PILE II
STONE SPREAD	1	522523	PEN Y BRYN, BUILDING DEBRIS
STRUCTURE	2	522365	BANC BLAENEGNANT, STRUCTURE II
STRUCTURE	2	522365 522594	BANC BLAENEGNANT, STRUCTURE II BRIDDELL, STRUCTURE
SUNKEN SHELTER	18	522301 522308 522369 522370 522372 522373 522382 522392 522412 522414 522446 522521 522660 522696 522704 522728 522762 522766	BANC RHYSEN, SUNKEN SHELTER CRAIG FAWR, SUNKEN SHELTER BANC BLAENEGNANT, SUNKEN SHELTER I BANC BLAENEGNANT, SUNKEN SHELTER III BANC BLAENEGNANT, SUNKEN SHELTER II PWLL COU, SUNKEN SHELTER NANT GWINAU, SUNKEN SHELTER NANT Y FAGWYR, SUNKEN SHELTER BANC CERRIG GWYNION, SUNKEN SHELTER ESGAIR GWNGU, SUNKEN SHELTER LLYN GWNGU, SUNKEN SHELTER LLECHWEDD ISAF, SUNKEN SHELTER UCHELFA, SUNKEN SHELTER II RHOS NANT GAU, SUNKEN SHELTER ESGAIR HENGAE, SUNKEN SHELTER LLYN GYNON, SUNKEN SHELTER OCHR LWYD, STRUCTURE II BANC DU, SUNKEN SHELTER
SUNKEN SHELTER?	5	522210 522303 522544 522659 522661	LLETHR LWYD, SUNKEN SHELTER CRAIG FAWR, HOLLOW CEFN COCH, EARTHWORK UCHELFA, SUNKEN SHELTER I UCHELFA, SUNKEN SHELTER III
TRACKWAY	28	402981 402982 522246	ESGAIR ELAN, TRACKWAY LLECHWEDD TY MAWR, TRACKWAY I NANT MELYN, TRACKWAY

Site Type	Number	NPRN	Site Name	
TRACKWAY contd		522255	BLAEN Y CWM, TRACKWAY	
		522268	TALCEN YR ESGAIR, TRACKWAY	
		522313	WAUN CLAERDDU, TRACKWAY	
		522329	LLETHR BRITH, TRACKWAY II	
		522330	LLETHR BRITH, TRACKWAY III	
		522331	LLETHR BRITH, TRACKWAY I	
		522346	LLETHR BRITH, TRACKWAY	
		522384	ESGAIR DDERWEN, TRACKWAY	
		522402	BRYN LLYN EGNANT, TRACKWAY	
		522415	ESGAIR GWNGU, TRACKWAY	
		522416	BANK GORWEDDFA, TRACKWAY	
		522480	ESGAIR MILWYN	
		522481	GRAIG GOCH, TRACKWAY I	
		522482	TAN Y CHWAREL, TRACKWAY	
		522483	GRAIG GOCH, TRACKWAY II	
		522484	SOUTH CWMYSTWYTH LEAD MINE, TRACKWAY I	
		522486	SOUTH CWMYSTWYTH LEAD MINE, TRAMWAY I	
		522489	SOUTH CWMYSTWYTH LEAD MINE, TRACKWAY I	
		522502	LLECHWEDD TY MAWR, TRACKWAY II	
		522504	RHOS NANT GAU, TRACKWAY	
		522554	RHOS TAN CHWAREL, TRACKWAY	
		522560	ESGAIR HENGAE, TRACKWAY I	
		522622	ESGAIR MILWYN, TRACKWAY	
		522650	ESGAIR HENGAE, TRACKWAY II	
		522716	CRUG EYNON, TRACKWAY	
	TRAMWAY	1		
			522488	SOUTH CWMYSTWYTH LEAD MINE, TRAMWAY I
TRIANGULATION POINT	1			
		522474	LLAN DDU FAWR, TRIANGULATION PILLAR	
WALL	2			
		522305	CRIAG FAWR, WALL	
		522743	BLAEN MILWYN, WALL	
WATER PIPE	1			
		522527	BANC BLAENEGNANT, WATER PIPE	
WELL	4			
		522201	ESGAIR MILWYN, WELL	
		522203	CASTELL, WELL	
		522204	MILWYN COTTAGE, WELL	
		522207	BLAEN MILWYN, WELL	
WELL?	1			
		522666	ESGAIR GARREGNAWLLYN	
WHEEL PIT	2			
		522498	SOUTH CWMYSTWYTH LEAD MINE, WHEEL PIT II	
		522500	SOUTH CWMYSTWYTH LEAD MINE, WHEEL PIT I	

Appendix B - Period Summary

<i>Period</i>	<i>Number</i>	<i>NPRN</i>	<i>Site Name</i>
Bronze Age	20		
		303636	LLETHR BRITH, CAIRN
		303666	BLAEN MARCHNANT, CAIRN
		303667	CARN-Y-RHYRDDOD, CAIRN
		522209	BRYN DAFYDD, CAIRN
		522258	BRYN GLAS, CAIRN
		522263	TALCEN YR ESGAIR, CAIRN
		522314	WAUN CLAERDDU, CIST
		522360	BANC BLAENEGNANT, CAIRN
		522377	BANC BLAENEGNANT, RING CAIRN
		522430	LLOFT LLWYD, CAIRN
		522596	ESGAIR EMBOR, CAIRN
		522602	BLAEN MWYRO, CAIRN I
		522608	GARREGLWYD, CAIRN
		522639	LLAN DDU FAWR, CAIRN
		522693	CEFN COCH, RING CAIRN
		522708	CRUG GYNON, CAIRN
		522715	BLAEN MWYRO, RING CAIRN
		522726	BLAEN MWYRO, CAIRN II
		522732	NANT GWINAU, CAIRN II
		522733	NANT GWINAU, CAIRN I
Bronze Age?	6		
		522350	CAE BLAENEGNANT, STONE PILE I
		522376	LAN FAWR, STONE SETTING
		522443	NANT MILWYN, STONE PILE
		522472	DOMEN MILWYN, STONE SPREAD
		522710	CRUG EYNON, CIST
		522747	NANT MILWYN, CAIRN
Medieval?;Post Medieval?	131		
		15198	BLAEN-MARCHNANT, N.E. OF
		300784	DITCH AND BANK, 720M NE OF PANT-Y-GASEG FARMSTEAD
		300795	FARMSTEAD, LLOFT LLOYD, EAST OF ESGAIR MWYN LEAD MINE
		408448	ESGAIR WEN, SETTLEMENT
		408470	LLYN GYNON, ENCLOSURE
		408471	LLYN GYNON, LONG HOUSE
		522199	PWLL COU, DESERTED RURAL SETTLEMENT
		522202	CEFN COCH, LONG HUT
		522210	LLETHR LWYD, SUNKEN SHELTER
		522222	GARREG NAW LLYN, LONG HUT
		522245	AFON CLAERDDU, LONG HUT
		522246	NANT MELYN, TRACKWAY
		522254	BLAEN Y CWM, LONG HUT
		522257	GORS LWYD, STRUCTURE
		522259	BRYN GLAS, STRUCTURE I
		522260	BRYN GLAS, STRUCTURE II
		522261	BRYN GLAS, LONG HUT
		522266	NANT Y CAE, CULTIVATION MARKS
		522297	NEINT, PLATFORM I
		522301	BANC RHYSEN, SUNKEN SHELTER
		522302	CRAIG FAWR, LONG HUT II
		522303	CRAIG FAWR, HOLLOW
		522304	CRAIG FAWR, LONG HUT I

<i>Period</i>	<i>Number</i>	<i>NPRN</i>	<i>Site Name</i>
		522305	CRAIG FAWR, WALL
		522307	CRAIG FAWR, LONG HUT III
		522308	CRAIG FAWR, SUNKEN SHELTER
Medieval?;	131		
Post Medieval?		522309	CRAIG FAWR, STRUCTURE
		522328	LLETHR BRITH, STRUCTURE
		522349	AFON CLAERDDU, SHELTER
		522351	CAE BLAENEGNANT, ENCLOSURE I
		522352	CAE BLAENEGNANT, ENCLOSURE II
		522353	CAE BLAENEGNANT, SHELTER
		522355	BRYN BLAENEGNANT, BANK
		522362	BANC BLAENEGNANT, STRUCTURE I
		522363	BANC BLAENEGNANT, PLATFORM II
		522364	BANC BLAENEGNANT, PLATFORM I
		522365	BANC BLAENEGNANT, STRUCTURE II
		522367	BANC BLAENEGNANT, BANK
		522369	BANC BLAENEGNANT, SUNKEN SHELTER I
		522370	BANC BLAENEGNANT, SUNKEN SHELTER III
		522371	BLAENEGNANT, BANK
		522372	BANC BLAENEGNANT, SUNKEN SHELTER II
		522373	PWLL COU, SUNKEN SHELTER
		522374	PWLL COU, BANK
		522375	DIBYN DU, BANK
		522379	BANC BLAENEGNANT, PLATFORM III
		522380	NANT GWINAU, PLATFORM
		522381	NANT GWINAU, STRUCTURE
		522382	NANT GWINAU, SUNKEN SHELTER
		522383	ABERGWNGU, BANK I
		522387	NEINT, PLATFORM II
		522388	NEINT, PLATFORM IV
		522389	PWLL COU, STRUCTURE I
		522390	NEINT, PLATFORM III
		522392	NANT Y FAGWYR, SUNKEN SHELTER
		522393	NANT Y FAGWYR, ENCLOSURE
		522394	CREIGIAU CANOL, STRUCTURE
		522395	CREIGIAU CANOL, SHELTER
		522396	LAN WEN, SHELTER
		522397	LAN WEN, SHELTER
		522398	LAN WEN, LONG HUT
		522402	BRYN LLYN EGNANT, TRACKWAY
		522409	ABERGWNGU, BANK II
		522410	ABERGWNGU, BANK III
		522412	BANC CERRIG GWYNION, SUNKEN SHELTER
		522414	ESGAIR GWNGU, SUNKEN SHELTER
		522445	AFON ELAN, LONG HUT
		522446	LLYN GWNGU, SUNKEN SHELTER
		522448	FAGWYR WEN, STRUCTURE
		522451	AFON GWNGU, STRUCTURE
		522477	CEFN COCH, CULTIVATION MARKS
		522516	LLECHWEDD ISAF, BANK I
		522518	LLECHWEDD ISAF, BANK III
		522519	LLECHWEDD ISAF, LONG HUT
		522520	LLECHWEDD ISAF, ENCLOSURE
		522521	LLECHWEDD ISAF, SUNKEN SHELTER
		522526	BANC, BLAENEGNANT, BANK

<i>Period</i>	<i>Number</i>	<i>NPRN</i>	<i>Site Name</i>
Medieval?;		522542	BLAEN MWYRO, PLATFORM
Post Medieval? contd		522543	CLAERDDU, STRUCTURE I
		522544	CEFN COCH, EARTHWORK
		522546	CEFN COCH, BANK III
		522552	BRYN BACH, BANK
		522555	RHOS TAN CHWAREL, BANK
		522559	BRYN BACH, LONG HUT I
		522560	ESGAIR HENGAE, TRACKWAY I
		522562	DISGWYLFA, BANK
		522563	RHOS MARCHNANT, LONG HUT
		522570	ESGAIR MILWYN, CULTIVATION
		522572	TRAWSALLT, LONG HUT
		522573	TRAWSALLT, SHELTER
		522598	BRYN BACH, LONG HUT II
		522599	RHOS Y GAFALLT, SHELTER
		522616	CREIGIAU COED, STRUCTURE I
		522647	CLAERWEN, LONG HUT
		522650	ESGAIR HENGAE, TRACKWAY II
		522657	AFON CLAERDDU, STRUCTURE
		522659	UCHELFA, SUNKEN SHELTER I
		522660	UCHELFA, SUNKEN SHELTER II
		522661	UCHELFA, SUNKEN SHELTER III
		522662	UCHELFA, SUNKEN SHELTER IV
		522663	CRAIG FAWR, SHELTER
		522665	ESGAIR GARREGNAWLLYN
		522670	NANT LLYN Y FIGYN, LONG HUT
		522671	NANT LLYN Y FIGWYN, SHELTER
		522677	BRYN Y GEIFR, LONG HUT
		522679	RHOS NANT GAU, STRUCTURE I
		522681	CEFN COCH, BANK II
		522685	CEFN COCH, BANK IV
		522692	CEFN COCH, BANK I
		522695	RHOS NANT GAU, LONG HUT
		522696	RHOS NANT GAU, SUNKEN SHELTER
		522697	RHOS NANT GAU, PLATFORM II
		522698	RHOS NANT GAU, STRUCTURE II
		522699	RHOS NANT GAU, PLATFORM I
		522704	ESGAIR HENGAE, SUNKEN SHELTER
		522705	AFON HENGAE, LONG HUT
		522717	LLYN GYNON, LONG HUT
		522721	BANC GORAST, BANK
		522723	ESGAIR WEN, STRUCTURE
		522728	LLYN GYNON, SUNKEN SHELTER
		522730	CRUG GYNON, ENCLOSURE
		522731	CRUG EYNON, PLATFORM
		522736	RHYD HENGAU, SHELTER II
		522737	RHYD HENGAU, SHELTER I
		522744	BLAEN MILWYN, PEAT CUTTING I
		522753	NANT MILWYN, SHELTER
		522757	FFOS LAS, LONG HUT
		522762	OCHR LWYD, STRUCTURE II
		522763	OCHR LWYD, STRUCTURE I
		522764	NANT Y FAGWR, STRUCTURE
		522766	BANC DU, SUNKEN SHELTER
Post Medieval	187	5595	HEN BARC, 1, CWMYSTWYTH
		5596	HEN BARC, 2, CWMYSTWYTH
		15219	FFOS DDU, SHEEP FOLD

<i>Period</i>	<i>Number</i>	<i>NPRN</i>	<i>Site Name</i>
Post Medieval		35083	PEN-Y-BRYN, CWMYSTWYTH
		300733	SHEEPFOLD I, BANC BLAENEGNANT, APPROX. 501M SW. OF LLYN EGNANT
		309811	CWM YSTWYTH, OLD ROAD
		402981	ESGAIR ELAN, TRACKWAY
		402982	LLECHWEDD TY MAWR, TRACKWAY I
		402988	NANT GAU, CULTIVATION MARKS
		408915	CLAERDDU FARMSTEAD
		408916	SHEEPFOLD I, BANC BLAENEGNANT
		412613	LEATS TO NORTH OF TEIFI POOLS
		522190	SOUTH CWMYSTWYTH LEAD MINE, MAGAZINE
		522191	SOUTH CWMYSTWYTH LEAD MINE, SPOIL HEAP I
		522192	SOUTH CWMYSTWYTH LEAD MINE, LEVEL III
		522196	ABERGWNGU, FARMSTEAD
		522200	SOUTH CWMYSTWYTH LEAD MINE, LEVEL II
		522201	ESGAIR MILWYN, WELL
		522203	CASTELL, WELL
		522204	MILWYN COTTAGE, WELL
		522205	MILWYN COTTAGE, COTTAGE
		522206	BLAEN MILWYN, COTTAGE
		522207	BLAEN MILWYN, WELL
		522208	BLAEN MILWYN, FARMSTEAD
		522212	BRYN DAFYDD, SHEEP FOLD
		522213	TY NEWYDD, COTTAGE
		522214	SERAN, FARMSTEAD
		522217	CHWAREL MAWR, QUARRY
		522220	TY'N Y BWLCH, COTTAGE
		522221	BLAEN MARCHNANT, FARMSTEAD
		522223	NANT LLYN Y FIGYN, SHEEPFOLD
		522242	HENGAE, STRUCTURE
		522247	LLYN EGNANT, BOAT HOUSE
		522248	PWLL COU, SHEEP FOLD
		522252	BLAEN MWYRO, STRUCTURE
		522255	BLAEN Y CWM, TRACKWAY
		522268	TALCEN YR ESGAIR, TRACKWAY
		522298	CRAIG DDU FACH, QUARRY
		522306	CRAIG FAWR, DAM
		522310	CRAIG FAWR, FOOTBRIDGE III
		522311	CRAIG FAWR, FOOTBRIDGE II
		522313	WAUN CLAERDDU, TRACKWAY
		522320	CRAIG FAWR, FOOTBRIDGE I
		522329	LLETHR BRITH, TRACKWAY II
		522330	LLETHR BRITH, TRACKWAY III
		522331	LLETHR BRITH, TRACKWAY I
		522332	LLETHR BRITH, FOOTBRIDGE
		522334	DISGWYLFA, TRENCH I
		522335	DISGWYLFA, LEAT
		522336	DISGWYLFA, LINEAR MOUND V
	522337	TAN DISGWYLFA, HOLLOW	
	522338	DISGWYLFA, GULLY	
	522339	DISGWYLFA, PILLOW MOUND	
	522341	DISGWYLFA, LINEAR MOUND III	
	522342	DISGWYLFA, LINEAR MOUND II	
	522343	DISGWYLFA, LINEAR MOUND I	
	522344	DISGWYLFA, HOLLOW	
	522345	DISGWYLFA, TRENCH II	
	522346	LLETHR BRITH, TRACKWAY	
	522347	LLETHR BRITH, TRENCH	

<i>Period</i>	<i>Number</i>	<i>NPRN</i>	<i>Site Name</i>
Post Medieval contd		522368	BANC BLAENEGNANT, SHEEP WASH
		522384	ESGAIR DDERWEN, TRACKWAY
		522391	BANC MAWR, LONG HUT
		522399	CLAERDDU, STRUCTURE II
		522401	LLYN EGNANT, EARTHWORK
		522411	BANC CERRIG GWYNION, SHEEP FOLD
		522415	ESGAIR GWNGU, TRACKWAY
		522416	BANK GORWEDDFA, TRACKWAY
		522418	BANC Y CHWAREL, QUARRY
		522429	LLOFT LLWYD, PEAT CUTTING II
		522439	CEFN COCH, TRENCH I
		522440	CEFN COCH, TRENCH II
		522447	FAGWYR WEN, SHEEP FOLD
		522449	BANC CERRIG GWYNION, PEAT CUTTING II
		522450	AFON GWNGU, SHELTER
		522467	CEFN COCH, QUARRY II
		522468	CEFN COCH, QUARRY VII
		522469	BLAEN MILWYN, CLEARANCE CAIRN II
		522470	BLAEN MILWYN, CLEARANCE CAIRN I
		522471	BLAEN MILWYN, PIGSTY
		522473	LLAN DDU FAWR, SHELTER
		522475	LLAN DDU FAWR, MARKER CAIRN
		522476	CARNYRHYRDDOD, SHELTER
		522478	CEFN COCH, PEAT CUTTING
		522479	NANT MILWYN, DITCH
		522480	ESGAIR MILWYN
		522481	GRAIG GOCH, TRACKWAY I
		522482	TAN Y CHWAREL, TRACKWAY
		522483	GRAIG GOCH, TRACKWAY II
		522484	SOUTH CWMYSTWYTH LEAD MINE, TRACKWAY I
		522485	SOUTH CWMYSTWYTH LEAD MINE, SPOIL HEAP II
		522486	SOUTH CWMYSTWYTH LEAD MINE, TRAMWAY I
		522487	SOUTH CWMYSTWYTH LEAD MINE, LEAT
		522488	SOUTH CWMYSTWYTH LEAD MINE, TRAMWAY I
		522489	SOUTH CWMYSTWYTH LEAD MINE, TRACKWAY I
		522490	SOUTH CWMYSTWYTH LEAD MINE, LEVEL VI
		522491	SOUTH CWMYSTWYTH LEAD MINE, QUARRY
		522492	SOUTH CWMYSTWYTH LEAD MINE, LEVEL I
		522493	SOUTH CWMYSTWYTH LEAD MINE, ORE CHUTE
		522494	SOUTH CWMYSTWYTH LEAD MINE, LEVEL V
		522495	SOUTH CWMYSTWYTH LEAD MINE, SHAFT II
		522496	SOUTH CWMYSTWYTH LEAD MINE, SHAFT I
	522497	SOUTH CWMYSTWYTH LEAD MINE, LEVEL IV	
	522498	SOUTH CWMYSTWYTH LEAD MINE, WHEEL PIT II	
	522499	SOUTH CWMYSTWYTH LEAD MINE, ORE BIN	
	522500	SOUTH CWMYSTWYTH LEAD MINE, WHEEL PIT I	
	522501	SOUTH CWMYSTWYTH LEAD MINE, BUDDLE	
	522502	LLECHWEDD TY MAWR, TRACKWAY II	
	522503	BANC CERRIG GWYNION, PEAT CUTTING I	
	522504	RHOS NANT GAU, TRACKWAY	
	522505	OCHR LWYD, PEAT WORKING	
	522506	BRYN DAFYDD, LINEAR EARTHWORK	
	522507	RHOS NANT GAU, PEAT WORKINGS	
	522508	RHOS TAN CHWAREL, DITCH	
	522509	MARCHNANT, LEAT	
	522510	LLYN FYRDDON FACH, DAM	
	522511	CRAIG DDU FACH, PEAT CUTTING	
	522512	LLYN GYNON, PEAT WORKING	

<i>Period</i>	<i>Number</i>	<i>NPRN</i>	<i>Site Name</i>
Post Medieval contd		522513	NANT GWINEU, PEAT WORKINGS
		522515	LLECHWEDD ISAF, BANK II
		522522	PEN Y BRYN, CLEARANCE CAIRN I
		522524	PEN Y BRYN, CLEARANCE CAIRN I
		522528	ABERGWNGU, FARMHOUSE
		522529	ABERGWNGU, FARM BUILDING
		522530	ABERGWNGU, FIELD SYSTEM
		522531	CLAERDDU, FIELD SYSTEM
		522538	BLAEN MARCHNANT, SHELTER
		522548	MILWYN COTTAGE, ENCLOSURE
		522549	BLAEN MILWYN, FARMHOUSE
		522550	BLAEN MILWYN, COMPLEX
		522551	BLAEN MILWYN, FIELD SYSTEM
		522553	CRAIG Y FRAN, DITCH
		522554	RHOS TAN CHWAREL, TRACKWAY
		522557	SERAN, FARMHOUSE
		522560	DISGWYLFA, QUARRY
		522564	BLAEN MARCHNANT, LONG HUT
		522566	BLAEN MARCHNANT, POTATO CLAMP II
		522571	TRAWSALLT, PEAT CUTTING
		522592	GRAIG FAWR, FOOTBRIDGE
		522594	BRIDDELL, STRUCTURE
		522601	GARREGLWYD, PEAT CUTTING
		522605	MILWYN COTTAGE, BAKEHOUSE
		522622	ESGAIR MILWYN, TRACKWAY
		522623	NANT LLUEST, BRIDGE
		522624	NANT LLUEST, LEAT
		522642	CARNYRHYRDDOD, MARKER CAIRN
		522644	MEINCYN, FOOTBRIDGE
		522651	CLAERDDU, BUILDING
		522652	CLAERDDU, BRIDGE
		522653	CLAERDDU, FARMHOUSE
		522654	CLAERDDU, BUILDING
		522655	CLAERDDU, POTATO CLAMP
		522658	AFON CLAERDDU, SHEEP WASH
		522664	LLYN FYRDDON FAWR, DAM
		522666	ESGAIR GARREGNAWLLYN
		522667	BRYN YR HYRDDODD, FOOTBRIDGE
		522668	ESGAIR BETHFA, FOOTBRIDGE
		522674	DOMEN MILWYN, MARKER CAIRN
		522680	CEFN COCH, BANK VI
		522682	LAN FRAITH, BANK
		522684	LAN FRAITH, QUARRY
		522686	CEFN COCH, QUARRY V
		522688	CEFN COCH, QUARRY VI
		522689	CEFN COCH, QUARRY I
		522691	CEFN COCH, BANK V
		522694	CEFN COCH, TRENCH IV
		522700	NANT BYR, BUILDING
		522701	NANT BYR, HOUSE
		522702	NANT BYR, ENCLOSURE
		522703	HEN PARC, POTATO CLAMP
	522706	ESGAIR HENGAE, POTATO CLAMP	
	522709	CRUG EYNON, MARKER CAIRN	
	522711	NANT GWINAU, SHEEP WASH	
	522712	HEN BARC, PIGSTY	
	522713	GARREGLWYD, POTATO CLAMP	
	522714	GARREGLWYD, BANK#	

<i>Period</i>	<i>Number</i>	<i>NPRN</i>	<i>Site Name</i>		
Post Medieval contd		522716	CRUG EYNON, TRACKWAY		
		522718	CRUG EYNON, LEVEL		
		522719	SOUTH CWMYSTWYTH LEAD MINE		
		522720	NANT Y FFIN, BOUNDARY STONE		
		522722	TAN Y CHWAREL, QUARRY		
		522727	LLYN GYNON, STRUCTURE		
		522734	BRYN GLAS, QUARRY		
		522743	BLAEN MILWYN, WALL		
		522745	BLAEN MILWYN, PEAT CUTTING II		
		522746	NANT MILWYN, SHEEP WASH		
		522755	FFOS LAS, SHEEP FOLD		
	Post Medieval?	31	522194	AFON ELAN, SHEEP FOLD I	
			522195	AFON ELAN, SHEEP FOLD II	
			522197	NANT NITH, SHEEP FOLD	
			522215	SERAN, SHEEP FOLD	
522216			PEN RHIWLAS, QUARRY		
522218			CHWAREL BACH, QUARRY		
522219			MARCHANT, STRUCTURE		
522240			CREIGIAU CANOL, SHEEP FOLD		
Post Medieval?			31	522241	LLETHR LWYD, SHEEP FOLD
				522243	AFON CLAERWEN, SHEEP FOLD I
	522244	AFON CLAERWEN, SHEEP FOLD II			
	522249	ESGAIR WEN, SHEEP FOLD			
	522251	DIBYN DU, SHEEP FOLD			
	522256	BLAEN Y CWM, SHELTER			
	522300	BANC RHYSEN, SHELTER			
	522427	GRAIG FAWR, PEAT CUTTING			
	522428	LLOFT LLOYD, PEAT CUTTING I			
	522432	FFOS DDU, PEAT CUTTING			
	522438	CEFN COCH, TRENCH III			
	522514	PEN Y BRYN, CAIRN			
	522517	LLECHWEDD ISAF, EARTHWORK			
	522539	BLAEN MARCHNANT, MARKER CAIRN II			
	522540	BLAEN MARCHNANT, MARKER CAIRN I			
	522556	SERAN, ENCLOSURE			
	522565	BLAEN MARCHNANT, POTATO CLAMP I			
	522567	BLAEN MARCHNANT, ENCLOSURE			
	522626	LLETHR LWYD, MARKER CAIRN			
	522635	CREIGIAU CAR, STONE PILE			
	522683	LAN FRAITH, HOLLOW			
	522687	CEFN COCH, QUARRY III			
	522741	ESGAIR MILWYN			
Post Medieval?;Modern?	8	404279	ESGAIR LAS, INSCRIBED ANIMAL HEAD		
		522211	BRYN DAFYDD, MARKER CAIRN		
		522333	LLETHR BRITH, MARKER CAIRN		
		522361	BANC BLAENEGNANT, MARKER CAIRN		
		522431	LLOFT LLWYD, MARKER CAIRN		
		522541	BLAEN MARCHNANT, WALL		
		522568	DISGWYLFA, WALL		
		522569	MARCHNANT, WALL		

<i>Period</i>	<i>Number</i>	<i>NPRN</i>	<i>Site Name</i>
Modern	165		
	300065		LLYN EGNANT, TEIFI POOLS
	300066		LLYN EGNANT DAM, TEIFI POOLS
	522198		NANT NITH, RAIN GAUGE
	522250		NANT GWINAU, RAIN GAUGE
	522253		BLAEN Y CWM, BRIDGE
	522262		TALCEN YR ESGAIR, SHEEP FOLD
	522264		ESGAIR ELAN, BOUNDARY POST
	522265		ESGAIR ELAN, BOUNDARY POST
	522267		ELAN ESTATE, BOUNDARY POST
	522269		ELAN ESTATE, BOUNDARY POST
	522270		ELAN ESTATE, BOUNDARY POST
	522271		ELAN ESTATE, BOUNDARY POST
	522272		ELAN ESTATE, BOUNDARY POST
	522273		ELAN ESTATE, BOUNDARY POST
	522274		ELAN ESTATE, BOUNDARY POST
	522275		ELAN ESTATE, BOUNDARY POST
	522276		ELAN ESTATE, BOUNDARY POST
	522277		ELAN ESTATE, BOUNDARY POST
	522278		ELAN ESTATE, BOUNDARY POST
	522279		ELAN ESTATE, BOUNDARY POST
	522280		ELAN ESTATE, BOUNDARY POST
	522281		ELAN ESTATE, BOUNDARY POST
	522282		ELAN ESTATE, BOUNDARY POST
	522283		ELAN ESTATE, BOUNDARY POST
	522284		ELAN ESTATE, BOUNDARY POST
	522285		ELAN ESTATE, BOUNDARY POST
	522286		ELAN ESTATE, BOUNDARY POST
	522287		ELAN ESTATE, BOUNDARY POST
	522288		ELAN ESTATE, BOUNDARY POST
	522289		ELAN ESTATE, BOUNDARY POST
	522290		ELAN ESTATE, BOUNDARY POST
	522291		ELAN ESTATE, BOUNDARY POST
	522292		ELAN ESTATE, BOUNDARY POST
	522293		ELAN ESTATE, BOUNDARY POST
	522294		ELAN ESTATE, BOUNDARY POST
	522295		ELAN ESTATE, BOUNDARY POST
	522296		ELAN ESTATE, BOUNDARY POST
	522299		ELAN ESTATE, BOUNDARY POST
	522312		OCHR YSGYFARNOG, ENCLOSURE
	522315		ELAN ESTATE, BOUNDARY POST
	522316		ELAN ESTATE, BOUNDARY POST
	522317		ELAN ESTATE, BOUNDARY POST
	522318		ELAN ESTATE, BOUNDARY POST
	522319		ELAN ESTATE, BOUNDARY POST
	522321		ELAN ESTATE, BOUNDARY POST
	522322		ELAN ESTATE, BOUNDARY POST
	522323		ELAN ESTATE, BOUNDARY POST
	522324		ELAN ESTATE, BOUNDARY POST
	522325		ELAN ESTATE, BOUNDARY POST
	522326		ELAN ESTATE, BOUNDARY POST
	522327		ELAN ESTATE, BOUNDARY POST
	522356		ELAN ESTATE, BOUNDARY POST
	522357		ELAN ESTATE, BOUNDARY POST
	522358		ELAN ESTATE, BOUNDARY POST
	522359		ELAN ESTATE, BOUNDARY POST
	522366		BANC BLAENEGNANT, PIPELINE MARKER
	522378		ELAN ESTATE, BOUNDARY POST

Period
Modern contd

<i>Number</i>	<i>NPRN</i>	<i>Site Name</i>
	522385	BANC CERRIG FENDIGAID, ENCLOSURE
	522386	NEINT, DAM
	522403	ELAN ESTATE, BOUNDARY POST
	522404	ELAN ESTATE, BOUNDARY POST
	522405	ELAN ESTATE, BOUNDARY POST
	522406	ELAN ESTATE, BOUNDARY POST
	522417	ELAN ESTATE BOUNDARY POST
	522419	ELAN ESTATE BOUNDARY POST
	522421	ELAN ESTATE, BOUNDARY POST
	522422	ELAN ESTATE, BOUNDARY POST
	522423	ELAN ESTATE, BOUNDARY POST
	522424	ELAN ESTATE, BOUNDARY POST
	522425	ELAN ESTATE, BOUNDARY POST
	522426	ELAN ESTATE, BOUNDARY POST
	522444	ELAN ESTATE, BOUNDARY POST
	522452	ELAN ESTATE, BOUNDARY POST
	522453	ELAN ESTATE, BOUNDARY POST
	522454	ELAN ESTATE, BOUNDARY POST
	522455	ELAN ESTATE, BOUNDARY POST
	522456	ELAN ESTATE, BOUNDARY POST
	522457	ELAN ESTATE, BOUNDARY POST
	522458	ELAN ESTATE, BOUNDARY POST
	522459	ELAN ESTATE, BOUNDARY POST
	522460	ELAN ESTATE, BOUNDARY POST
	522461	ELAN ESTATE, BOUNDARY POST
	522462	ELAN ESTATE, BOUNDARY POST
	522463	ELAN ESTATE, BOUNDARY POST
	522464	ELAN ESTATE, BOUNDARY POST
	522465	ELAN ESTATE, BOUNDARY POST
	522466	ELAN ESTATE, BOUNDARY POST
	522474	LLAN DDU FAWR, TRIANGULATION PILLAR
	522523	PEN Y BRYN, BUILDING DEBRIS
	522525	ESGAIR LAS, ENCLOSURE
	522527	BANC BLAENEGNANT, WATER PIPE
	522532	ELAN ESTATE, BOUNDARY POST
	522533	ELAN ESTATE, BOUNDARY POST
	522534	ELAN ESTATE, BOUNDARY POST
	522535	ELAN ESTATE, BOUNDARY POST
	522536	ELAN ESTATE, BOUNDARY POST
	522537	ELAN ESTATE, BOUNDARY POST
	522545	CEFN COCH, QUARRY IV
	522547	ESGAIR WEN, RAIN GAUGE
	522558	SERAN, FOOTBRIDGE
	522561	NANT SERAN, FOOTBRIDGE
	522576	ELAN ESTATE, BOUNDARY POST
	522577	ELAN ESTATE, BOUNDARY POST
	522578	ELAN ESTATE, BOUNDARY POST
	522579	ELAN ESTATE, BOUNDARY POST
	522580	ELAN ESTATE, BOUNDARY POST
	522581	ELAN ESTATE, BOUNDARY POST
	522582	ELAN ESTATE, BOUNDARY POST
	522583	ELAN ESTATE, BOUNDARY POST
	522584	ELAN ESTATE, BOUNDARY POST
	522585	ELAN ESTATE, BOUNDARY POST
	522586	ELAN ESTATE, BOUNDARY POST
	522587	ELAN ESTATE, BOUNDARY POST
	522588	ELAN ESTATE, BOUNDARY POST
	522589	ELAN ESTATE, BOUNDARY POST

<i>Period</i>	<i>Number</i>	<i>NPRN</i>	<i>Site Name</i>
Modern contd		522591	BLAEN MARCHNANT, BRIDGE
		522593	BLAEN MARCHNANT, BUILDING
		522600	ELAN ESTATE, BOUNDARY POST
		522603	ELAN ESTATE, BOUNDARY POST
		522604	ELAN ESTATE, BOUNDARY POST
		522606	ELAN ESTATE, BOUNDARY POST
		522607	ELAN ESTATE, BOUNDARY POST
		522609	ELAN ESTATE, BOUNDARY POST
		522610	ELAN ESTATE, BOUNDARY POST
		522611	ELAN ESTATE, BOUNDARY POST
		522612	ELAN ESTATE, BOUNDARY POST
		522613	ELAN ESTATE, BOUNDARY POST
		522614	ELAN ESTATE, BOUNDARY POST
		522615	ELAN ESTATE, BOUNDARY POST
		522617	ELAN ESTATE, BOUNDARY POST
		522618	ELAN ESTATE, BOUNDARY POST
		522619	ELAN ESTATE, BOUNDARY POST
		522620	ELAN ESTATE, BOUNDARY POST
		522627	ELAN ESTATE, BOUNDARY POST
		522628	ELAN ESTATE, BOUNDARY POST
		522629	ELAN ESTATE, BOUNDARY POST
		522630	ELAN ESTATE, BOUNDARY POST
		522631	ELAN ESTATE, BOUNDARY POST
		522632	ELAN ESTATE, BOUNDARY POST
		522633	ELAN ESTATE, BOUNDARY POST
		522634	ELAN ESTATE, BOUNDARY POST
		522636	ELAN ESTATE, BOUNDARY POST
		522637	ELAN ESTATE, BOUNDARY POST
		522638	ELAN ESTATE, BOUNDARY POST
		522640	ELAN ESTATE, BOUNDARY POST
		522641	ELAN ESTATE, BOUNDARY POST
		522643	ELAN ESTATE, BOUNDARY POST
		522645	ELAN ESTATE, BOUNDARY POST
		522646	ELAN ESTATE, BOUNDARY POST
		522648	LLYN GYNON, EARTHWORK
		522669	NANT LLYN Y FIGWYN, FOOTBRIDGE
		522672	ELAN ESTATE, BOUNDARY POST
		522673	ELAN ESTATE, BOUNDARY POST
		522675	ELAN ESTATE, BOUNDARY POST
		522707	ELAN ESTATE, BOUNDARY POST
		522729	ELAN ESTATE, BOUNDARY POST
		522735	AFON CLAERDDU, FOOTBRIDGE
		522738	ELAN ESTATE, BOUNDARY POST
		522739	ELAN ESTATE, BOUNDARY POST
		522740	ELAN ESTATE, BOUNDARY POST
		522748	ELAN ESTATE, BOUNDARY POST
		522756	ELAN ESTATE, BOUNDARY POST
		522758	ELAN ESTATE, BOUNDARY POST
		522759	ELAN ESTATE, BOUNDARY POST
		522760	ELAN ESTATE, BOUNDARY POST
Modern?	2	522413	ESGAIR GWNGU, MARKER CAIRN
		522649	LLETHR BRITH, CULTIVATION MARKS
Unknown	49	303638	CARREG NAW LLYN, STONE
		522224	GRAIG FAWR, STONE PILE I
		522225	GRAIG FAWR, STONE PILE I

Period
Unknown contd

Number	NPRN	Site Name
	522226	OCHR YSGYFARNOG, BOUNDARY STONE I
	522227	OCHR YSGYFARNOG, BOUNDARY STONE III
	522228	OCHR YSGYFARNOG, BOUNDARY STONE II
	522229	WAUN CLAERDDU, BOUNDARY STONE II
	522230	WAUN CLAERDDU, BOUNDARY STONE III
	522231	WAUN CLAERDDU, BOUNDARY STONE IV
	522232	WAUN CLAERDDU, BOUNDARY STONE V
	522233	WAUN CLAERDDU, BOUNDARY STONE VI
	522234	WAUN CLAERDDU, BOUNDARY STONE XI
	522235	WAUN CLAERDDU, BOUNDARY STONE VII
	522236	WAUN CLAERDDU, BOUNDARY STONE I
	522237	WAUN CLAERDDU, BOUNDARY STONE VIII
	522238	WAUN CLAERDDU, BOUNDARY STONE IX
	522239	WAUN CLAERDDU, BOUNDARY STONE X
	522340	DISGWYLFA, LINEAR MOUND IV
	522348	CAE BLAENEGNANT, HOLLOW
	522354	CAE BLAENEGNANT, STONE PILE II
	522400	LAN WEN, MOUND
	522407	ESGAIR WEN, HOLLOW
	522408	ESGAIR WEN, PIT
	522420	CREIGIAU COED, STRUCTURE II
	522433	ESGAIR MILWYN, STONE PILE V
	522434	ESGAIR MILWYN, STONE PILE XI
	522435	ESGAIR MILWYN, STONE PILE VII
	522436	ESGAIR MILWYN, STONE PILE IV
	522437	ESGAIR MILWYN, STONE PILE VI
	522441	ESGAIR MILWYN, STONE PILE I
	522442	ESGAIR MILWYN, STONE PILE II
	522574	TRAWSALLT, HOLLOW
	522575	RHOS NANT GAU, HOLLOW
	522590	LLETHR LWYD, EARTHWORK
	522595	RHOS FACH, HOLLOW
	522597	BRYN BACH, TRENCH
	522621	CREIGIAU COED, SHELTER
	522625	NANT LLUEST, HOLLOW
	522656	BANC Y TY, HOLLOW
	522678	LAN FRAITH, LINEAR HOLLOW
	522690	CEFN COCH, STONE
	522724	ESGAIR WEN, EARTHWORK I
	522725	ESGAIR WEN, EARTHWORK II
	522742	ESGAIR MILWYN, STONE PILE III
	522749	ESGAIR MILWYN, STONE PILE VIII
	522750	ESGAIR MILWYN, STONE PILE X
	522751	ESGAIR MILWYN, STONE PILE XIII
	522752	ESGAIR MILWYN, STONE PILE XII
	522761	ESGAIR MILWYN, STONE PILE IX

General

2

402905	LLYN GWNGU, LAKE
411723	PEAT CUTTING ON BANC YR WYN

Appendix C - Contour Summary

<i>Contour Band</i>	<i>Number</i>	<i>NPRN</i>	<i>Site Name</i>
200m to 249m	16		
		5595	HEN BARC, 1, CWMYSTWYTH
		5596	HEN BARC, 2, CWMYSTWYTH
		522191	SOUTH CWMYSTWYTH LEAD MINE, SPOIL HEAP I
		522192	SOUTH CWMYSTWYTH LEAD MINE, LEVEL III
		522485	SOUTH CWMYSTWYTH LEAD MINE, SPOIL HEAP II
		522486	SOUTH CWMYSTWYTH LEAD MINE, TRAMWAY I
		522488	SOUTH CWMYSTWYTH LEAD MINE, TRAMWAY I
		522497	SOUTH CWMYSTWYTH LEAD MINE, LEVEL IV
		522498	SOUTH CWMYSTWYTH LEAD MINE, WHEEL PIT II
		522499	SOUTH CWMYSTWYTH LEAD MINE, ORE BIN
		522500	SOUTH CWMYSTWYTH LEAD MINE, WHEEL PIT I
		522501	SOUTH CWMYSTWYTH LEAD MINE, BUDDLE
		522570	ESGAIR MILWYN, CULTIVATION
		522703	HEN PARC, POTATO CLAMP
		522712	HEN BARC, PIGSTY
		522719	SOUTH CWMYSTWYTH LEAD MINE
250m to 299m	31		
		35083	PEN-Y-BRYN, CWMYSTWYTH
		404279	ESGAIR LAS, INSCRIBED ANIMAL HEAD
		522190	SOUTH CWMYSTWYTH LEAD MINE, MAGAZINE
		522213	TY NEWYDD, COTTAGE
		522386	NEINT, DAM
		522409	ABERGWNGU, BANK II
		522480	ESGAIR MILWYN
		522482	TAN Y CHWAREL, TRACKWAY
		522483	GRAIG GOCH, TRACKWAY II
		522484	SOUTH CWMYSTWYTH LEAD MINE, TRACKWAY I
		522489	SOUTH CWMYSTWYTH LEAD MINE, TRACKWAY I
		522490	SOUTH CWMYSTWYTH LEAD MINE, LEVEL VI
		522491	SOUTH CWMYSTWYTH LEAD MINE, QUARRY
		522492	SOUTH CWMYSTWYTH LEAD MINE, LEVEL I
		522493	SOUTH CWMYSTWYTH LEAD MINE, ORE CHUTE
		522494	SOUTH CWMYSTWYTH LEAD MINE, LEVEL V
		522495	SOUTH CWMYSTWYTH LEAD MINE, SHAFT II
		522496	SOUTH CWMYSTWYTH LEAD MINE, SHAFT I
		522502	LLECHWEDD TY MAWR, TRACKWAY II
		522514	PEN Y BRYN, CAIRN
		522515	LLECHWEDD ISAF, BANK II
		522520	LLECHWEDD ISAF, ENCLOSURE
		522522	PEN Y BRYN, CLEARANCE CAIRN I
		522523	PEN Y BRYN, BUILDING DEBRIS
		522524	PEN Y BRYN, CLEARANCE CAIRN I
		522557	SERAN, FARMHOUSE
		522595	RHOS FACH, HOLLOW
		522700	NANT BYR, BUILDING
		522701	NANT BYR, HOUSE
		522702	NANT BYR, ENCLOSURE
		522722	TAN Y CHWAREL, QUARRY
300m to 349m	25		
		402988	NANT GAU, CULTIVATION MARKS
		522200	SOUTH CWMYSTWYTH LEAD MINE, LEVEL II
		522201	ESGAIR MILWYN, WELL

<i>Contour Band</i>	<i>Number</i>	<i>NPRN</i>	<i>Site Name</i>
300m to 349m contd		522215	SERAN, SHEEP FOLD
		522266	NANT Y CAE, CULTIVATION MARKS
		522363	BANC BLAENEGNANT, PLATFORM II
		522387	NEINT, PLATFORM II
		522388	NEINT, PLATFORM IV
		522390	NEINT, PLATFORM III
		522414	ESGAIR GWNGU, SUNKEN SHELTER
		522481	GRAIG GOCH, TRACKWAY I
		522487	SOUTH CWMYSTWYTH LEAD MINE, LEAT
		522504	RHOS NANT GAU, TRACKWAY
		522508	RHOS TAN CHWAREL, DITCH
		522518	LLECHWEDD ISAF, BANK III
		522519	LLECHWEDD ISAF, LONG HUT
		522545	CEFN COCH, QUARRY IV
		522555	RHOS TAN CHWAREL, BANK
		522556	SERAN, ENCLOSURE
		522678	LAN FRAITH, LINEAR HOLLOW
		522684	LAN FRAITH, QUARRY
		522685	CEFN COCH, BANK IV
		522692	CEFN COCH, BANK I
	522734	BRYN GLAS, QUARRY	
	522741	ESGAIR MILWYN	
350m to 399m	94	309811	CWM YSTWYTH, OLD ROAD
		522196	ABERGWNGU, FARMSTEAD
		522199	PWLL COU, DESERTED RURAL SETTLEMENT
		522202	CEFN COCH, LONG HUT
		522203	CASTELL, WELL
		522204	MILWYN COTTAGE, WELL
		522205	MILWYN COTTAGE, COTTAGE
		522206	BLAEN MILWYN, COTTAGE
		522207	BLAEN MILWYN, WELL
		522208	BLAEN MILWYN, FARMSTEAD
		522214	SERAN, FARMSTEAD
		522243	AFON CLAERWEN, SHEEP FOLD I
		522244	AFON CLAERWEN, SHEEP FOLD II
		522245	AFON CLAERDDU, LONG HUT
		522248	PWLL COU, SHEEP FOLD
		522253	BLAEN Y CWM, BRIDGE
		522254	BLAEN Y CWM, LONG HUT
		522255	BLAEN Y CWM, TRACKWAY
		522257	GORS LWYD, STRUCTURE
		522297	NEINT, PLATFORM I
		522321	ELAN ESTATE, BOUNDARY POST
		522362	BANC BLAENEGNANT, STRUCTURE I
		522364	BANC BLAENEGNANT, PLATFORM I
		522365	BANC BLAENEGNANT, STRUCTURE II
		522366	BANC BLAENEGNANT, PIPELINE MARKER
		522368	BANC BLAENEGNANT, SHEEP WASH
		522370	BANC BLAENEGNANT, SUNKEN SHELTER III
		522373	PWLL COU, SUNKEN SHELTER
		522383	ABERGWNGU, BANK I
		522410	ABERGWNGU, BANK III
		522411	BANC CERRIG GWYNION, SHEEP FOLD
		522412	BANC CERRIG GWYNION, SUNKEN SHELTER
		522413	ESGAIR GWNGU, MARKER CAIRN
		522415	ESGAIR GWNGU, TRACKWAY

<i>Contour Band</i>	<i>Number</i>	<i>NPRN</i>	<i>Site Name</i>
350m to 399m contd		522433	ESGAIR MILWYN, STONE PILE V
		522434	ESGAIR MILWYN, STONE PILE XI
		522435	ESGAIR MILWYN, STONE PILE VII
		522436	ESGAIR MILWYN, STONE PILE IV
		522437	ESGAIR MILWYN, STONE PILE VI
		522438	CEFN COCH, TRENCH III
		522439	CEFN COCH, TRENCH I
		522440	CEFN COCH, TRENCH II
		522441	ESGAIR MILWYN, STONE PILE I
		522442	ESGAIR MILWYN, STONE PILE II
		522449	BANC CERRIG GWYNION, PEAT CUTTING II
		522467	CEFN COCH, QUARRY II
		522468	CEFN COCH, QUARRY VII
		522469	BLAEN MILWYN, CLEARANCE CAIRN II
		522470	BLAEN MILWYN, CLEARANCE CAIRN I
		522471	BLAEN MILWYN, PIGSTY
		522477	CEFN COCH, CULTIVATION MARKS
		522478	CEFN COCH, PEAT CUTTING
		522479	NANT MILWYN, DITCH
		522509	MARCHNANT, LEAT
		522516	LLECHWEDD ISAF, BANK I
		522517	LLECHWEDD ISAF, EARTHWORK
		522521	LLECHWEDD ISAF, SUNKEN SHELTER
		522528	ABERGWNGU, FARMHOUSE
		522529	ABERGWNGU, FARM BUILDING
		522530	ABERGWNGU, FIELD SYSTEM
		522543	CLAERDDU, STRUCTURE I
		522544	CEFN COCH, EARTHWORK
		522546	CEFN COCH, BANK III
		522548	MILWYN COTTAGE, ENCLOSURE
		522549	BLAEN MILWYN, FARMHOUSE
		522550	BLAEN MILWYN, COMPLEX
		522551	BLAEN MILWYN, FIELD SYSTEM
		522553	CRAIG Y FRAN, DITCH
		522554	RHOS TAN CHWAREL, TRACKWAY
		522558	SERAN, FOOTBRIDGE
		522559	BRYN BACH, LONG HUT I
		522561	NANT SERAN, FOOTBRIDGE
		522605	MILWYN COTTAGE, BAKEHOUSE
		522622	ESGAIR MILWYN, TRACKWAY
		522647	CLAERWEN, LONG HUT
		522679	RHOS NANT GAU, STRUCTURE I
		522680	CEFN COCH, BANK VI
		522681	CEFN COCH, BANK II
		522682	LAN FRAITH, BANK
		522683	LAN FRAITH, HOLLOW
		522686	CEFN COCH, QUARRY V
		522687	CEFN COCH, QUARRY III
		522688	CEFN COCH, QUARRY VI
		522689	CEFN COCH, QUARRY I
		522690	CEFN COCH, STONE
		522691	CEFN COCH, BANK V
	522735	AFON CLAERDDU, FOOTBRIDGE	
	522738	ELAN ESTATE, BOUNDARY POST	
	522742	ESGAIR MILWYN, STONE PILE III	
	522743	BLAEN MILWYN, WALL	
	522753	NANT MILWYN, SHELTER	
	522763	OCHR LWYD, STRUCTURE I	

<i>Contour Band</i>	<i>Number</i>	<i>NPRN</i>	<i>Site Name</i>
350m to 399m contd		522764	NANT Y FAGWR, STRUCTURE
		522766	BANC DU, SUNKEN SHELTER
400m to 449m	137		
		300065	LLYN EGNANT, TEIFI POOLS
		300066	LLYN EGNANT DAM, TEIFI POOLS
		300733	SHEEPFOLD I, BANC BLAENEGNANT, APPROX. 501M SW. OF LLYN EGNANT
		300784	DITCH AND BANK, 720M NE OF PANT-Y-GASEG FARMSTEAD
		402905	LLYN GWNGU, LAKE
		402981	ESGAIR ELAN, TRACKWAY
		402982	LLECHWEDD TY MAWR, TRACKWAY I
		408448	ESGAIR WEN, SETTLEMENT
		408470	LLYN GYNON, ENCLOSURE
		408471	LLYN GYNON, LONG HOUSE
		408915	CLAERDDU FARMSTEAD
		408916	SHEEPFOLD I, BANC BLAENEGNANT
		522195	AFON ELAN, SHEEP FOLD II
		522212	BRYN DAFYDD, SHEEP FOLD
		522216	PEN RHIWLAS, QUARRY
		522217	CHWAREL MAWR, QUARRY
		522218	CHWAREL BACH, QUARRY
		522219	MARCHANT, STRUCTURE
		522220	TY'N Y BWLCH, COTTAGE
		522221	BLAEN MARCHNANT, FARMSTEAD
		522242	HENGAE, STRUCTURE
		522246	NANT MELYN, TRACKWAY
		522247	LLYN EGNANT, BOAT HOUSE
		522249	ESGAIR WEN, SHEEP FOLD
		522250	NANT GWINAU, RAIN GAUGE
		522256	BLAEN Y CWM, SHELTER
		522258	BRYN GLAS, CAIRN
		522259	BRYN GLAS, STRUCTURE I
		522260	BRYN GLAS, STRUCTURE II
		522261	BRYN GLAS, LONG HUT
		522267	ELAN ESTATE, BOUNDARY POST
		522268	TALCEN YR ESGAIR, TRACKWAY
		522328	LLETHR BRITH, STRUCTURE
		522329	LLETHR BRITH, TRACKWAY II
		522330	LLETHR BRITH, TRACKWAY III
		522331	LLETHR BRITH, TRACKWAY I
		522347	LLETHR BRITH, TRENCH
		522348	CAE BLAENEGNANT, HOLLOW
		522349	AFON CLAERDDU, SHELTER
		522350	CAE BLAENEGNANT, STONE PILE I
		522351	CAE BLAENEGNANT, ENCLOSURE I
		522352	CAE BLAENEGNANT, ENCLOSURE II
		522353	CAE BLAENEGNANT, SHELTER
		522354	CAE BLAENEGNANT, STONE PILE II
		522360	BANC BLAENEGNANT, CAIRN
		522361	BANC BLAENEGNANT, MARKER CAIRN
		522367	BANC BLAENEGNANT, BANK
		522369	BANC BLAENEGNANT, SUNKEN SHELTER I
		522371	BLAENEGNANT, BANK
		522372	BANC BLAENEGNANT, SUNKEN SHELTER II
		522374	PWLL COU, BANK
		522376	LAN FAWR, STONE SETTING

<i>Contour Band</i>	<i>Number</i>	<i>NPRN</i>	<i>Site Name</i>
400m to 449m contd		522377	BANC BLAENEGNANT, RING CAIRN
		522380	NANT GWINAU, PLATFORM
		522381	NANT GWINAU, STRUCTURE
		522382	NANT GWINAU, SUNKEN SHELTER
		522384	ESGAIR DDERWEN, TRACKWAY
		522389	PWLL COU, STRUCTURE I
		522391	BANC MAWR, LONG HUT
		522392	NANT Y FAGWYR, SUNKEN SHELTER
		522393	NANT Y FAGWYR, ENCLOSURE
		522395	CREIGIAU CANOL, SHELTER
		522396	LAN WEN, SHELTER
		522397	LAN WEN, SHELTER
		522399	CLAERDDU, STRUCTURE II
		522400	LAN WEN, MOUND
		522408	ESGAIR WEN, PIT
		522416	BANK GORWEDDFA, TRACKWAY
		522418	BANC Y CHWAREL, QUARRY
		522423	ELAN ESTATE, BOUNDARY POST
		522424	ELAN ESTATE, BOUNDARY POST
		522446	LLYN GWNGU, SUNKEN SHELTER
		522450	AFON GWNGU, SHELTER
		522451	AFON GWNGU, STRUCTURE
		522507	RHOS NANT GAU, PEAT WORKINGS
		522513	NANT GWINEU, PEAT WORKINGS
		522525	ESGAIR LAS, ENCLOSURE
		522526	BANC, BLAENEGNANT, BANK
		522527	BANC BLAENEGNANT, WATER PIPE
		522531	CLAERDDU, FIELD SYSTEM
		522552	BRYN BACH, BANK
		522560	ESGAIR HENGAE, TRACKWAY I
		522591	BLAEN MARCHNANT, BRIDGE
		522593	BLAEN MARCHNANT, BUILDING
		522594	BRIDDELL, STRUCTURE
		522596	ESGAIR EMBOR, CAIRN
		522597	BRYN BACH, TRENCH
		522598	BRYN BACH, LONG HUT II
		522599	RHOS Y GAFALLT, SHELTER
		522606	ELAN ESTATE, BOUNDARY POST
		522611	ELAN ESTATE, BOUNDARY POST
		522616	CREIGIAU COED, STRUCTURE I
		522617	ELAN ESTATE, BOUNDARY POST
		522619	ELAN ESTATE, BOUNDARY POST
		522620	ELAN ESTATE, BOUNDARY POST
		522621	CREIGIAU COED, SHELTER
		522648	LLYN GYNON, EARTHWORK
	522649	LLETHR BRITH, CULTIVATION MARKS	
	522650	ESGAIR HENGAE, TRACKWAY II	
	522651	CLAERDDU, BUILDING	
	522652	CLAERDDU, BRIDGE	
	522653	CLAERDDU, FARMHOUSE	
	522654	CLAERDDU, BUILDING	
	522655	CLAERDDU, POTATO CLAMP	
	522656	BANC Y TY, HOLLOW	
	522657	AFON CLAERDDU, STRUCTURE	
	522658	AFON CLAERDDU, SHEEP WASH	
	522693	CEFN COCH, RING CAIRN	
	522694	CEFN COCH, TRENCH IV	
	522695	RHOS NANT GAU, LONG HUT	

<i>Contour Band</i>	<i>Number</i>	<i>NPRN</i>	<i>Site Name</i>	
400m to 449m contd		522696	RHOS NANT GAU, SUNKEN SHELTER	
		522704	ESGAIR HENGAE, SUNKEN SHELTER	
		522705	AFON HENGAE, LONG HUT	
		522706	ESGAIR HENGAE, POTATO CLAMP	
		522710	CRUG EYNON, CIST	
		522711	NANT GWINAU, SHEEP WASH	
		522713	GARREGLWYD, POTATO CLAMP	
		522714	GARREGLWYD, BANK	
		522715	BLAEN MWYRO, RING CAIRN	
		522717	LLYN GYNON, LONG HUT	
		522718	CRUG EYNON, LEVEL	
		522726	BLAEN MWYRO, CAIRN II	
		522727	LLYN GYNON, STRUCTURE	
		522728	LLYN GYNON, SUNKEN SHELTER	
		522732	NANT GWINAU, CAIRN II	
		522733	NANT GWINAU, CAIRN I	
		522736	RHYD HENGAU, SHELTER II	
		522737	RHYD HENGAU, SHELTER I	
		522744	BLAEN MILWYN, PEAT CUTTING I	
		522745	BLAEN MILWYN, PEAT CUTTING II	
		522746	NANT MILWYN, SHEEP WASH	
		522749	ESGAIR MILWYN, STONE PILE VIII	
		522750	ESGAIR MILWYN, STONE PILE X	
		522751	ESGAIR MILWYN, STONE PILE XIII	
		522752	ESGAIR MILWYN, STONE PILE XII	
		522761	ESGAIR MILWYN, STONE PILE IX	
		522762	OCHR LWYD, STRUCTURE II	
	450m to 499m	140	300795	FARMSTEAD, LLOFT LLOYD, EAST OF ESGAIR MWYN LEAD MINE
			522194	AFON ELAN, SHEEP FOLD I
			522197	NANT NITH, SHEEP FOLD
			522198	NANT NITH, RAIN GAUGE
			522210	LLETHR LWYD, SUNKEN SHELTER
		522223	NANT LLYN Y FIGYN, SHEEPFOLD	
		522224	GRAIG FAWR, STONE PILE I	
		522225	GRAIG FAWR, STONE PILE I	
		522240	CREIGIAU CANOL, SHEEP FOLD	
		522241	LLETHR LWYD, SHEEP FOLD	
		522251	DIBYN DU, SHEEP FOLD	
		522252	BLAEN MWYRO, STRUCTURE	
		522262	TALCEN YR ESGAIR, SHEEP FOLD	
		522263	TALCEN YR ESGAIR, CAIRN	
		522264	ESGAIR ELAN, BOUNDARY POST	
		522265	ESGAIR ELAN, BOUNDARY POST	
		522269	ELAN ESTATE, BOUNDARY POST	
		522270	ELAN ESTATE, BOUNDARY POST	
		522271	ELAN ESTATE, BOUNDARY POST	
		522272	ELAN ESTATE, BOUNDARY POST	
		522273	ELAN ESTATE, BOUNDARY POST	
		522274	ELAN ESTATE, BOUNDARY POST	
		522275	ELAN ESTATE, BOUNDARY POST	
		522276	ELAN ESTATE, BOUNDARY POST	
		522277	ELAN ESTATE, BOUNDARY POST	
		522296	ELAN ESTATE, BOUNDARY POST	
		522298	CRAIG DDU FACH, QUARRY	
		522299	ELAN ESTATE, BOUNDARY POST	

<i>Contour Band</i>	<i>Number</i>	<i>NPRN</i>	<i>Site Name</i>
450m to 499m contd		522300	BANC RHYSEN, SHELTER
		522301	BANC RHYSEN, SUNKEN SHELTER
		522302	CRAIG FAWR, LONG HUT II
		522303	CRAIG FAWR, HOLLOW
		522304	CRAIG FAWR, LONG HUT I
		522305	CRIAG FAWR, WALL
		522306	CRAIG FAWR, DAM
		522307	CRAIG FAWR, LONG HUT III
		522308	CRAIG FAWR, SUNKEN SHELTER
		522309	CRAIG FAWR, STRUCTURE
		522332	LLETHR BRITH, FOOTBRIDGE
		522335	DISGWYLFA, LEAT
		522336	DISGWYLFA, LINEAR MOUND V
		522337	TAN DISGWYLFA, HOLLOW
		522338	DISGWYLFA, GULLY
		522339	DISGWYLFA, PILLOW MOUND
		522340	DISGWYLFA, LINEAR MOUND IV
		522341	DISGWYLFA, LINEAR MOUND III
		522342	DISGWYLFA, LINEAR MOUND II
		522343	DISGWYLFA, LINEAR MOUND I
		522344	DISGWYLFA, HOLLOW
		522345	DISGWYLFA, TRENCH II
		522346	LLETHR BRITH, TRACKWAY
		522355	BRYN BLAENEGNANT, BANK
		522356	ELAN ESTATE, BOUNDARY POST
		522357	ELAN ESTATE, BOUNDARY POST
		522358	ELAN ESTATE, BOUNDARY POST
		522359	ELAN ESTATE, BOUNDARY POST
		522375	DIBYN DU, BANK
		522378	ELAN ESTATE, BOUNDARY POST
		522379	BANC BLAENEGNANT, PLATFORM III
		522394	CREIGIAU CANOL, STRUCTURE
		522398	LAN WEN, LONG HUT
		522403	ELAN ESTATE, BOUNDARY POST
		522404	ELAN ESTATE, BOUNDARY POST
		522405	ELAN ESTATE, BOUNDARY POST
		522406	ELAN ESTATE, BOUNDARY POST
		522407	ESGAIR WEN, HOLLOW
		522417	ELAN ESTATE BOUNDARY POST
		522419	ELAN ESTATE BOUNDARY POST
		522420	CREIGIAU COED, STRUCTURE II
		522421	ELAN ESTATE, BOUNDARY POST
		522422	ELAN ESTATE, BOUNDARY POST
		522425	ELAN ESTATE, BOUNDARY POST
		522426	ELAN ESTATE, BOUNDARY POST
		522431	LLOFT LLWYD, MARKER CAIRN
		522443	NANT MILWYN, STONE PILE
		522445	AFON ELAN, LONG HUT
		522447	FAGWYR WEN, SHEEP FOLD
		522448	FAGWYR WEN, STRUCTURE
	522453	ELAN ESTATE, BOUNDARY POST	
	522503	BANC CERRIG GWYNION, PEAT CUTTING I	
	522511	CRAIG DDU FACH, PEAT CUTTING	
	522512	LLYN GYNON, PEAT WORKING	
	522541	BLAEN MARCHNANT, WALL	
	522542	BLAEN MWYRO, PLATFORM	
	522547	ESGAIR WEN, RAIN GAUGE	
	522560	DISGWYLFA, QUARRY	

<i>Contour Band</i>	<i>Number</i>	<i>NPRN</i>	<i>Site Name</i>
450m to 499m contd		522562	DISGWYLFA, BANK
		522563	RHOS MARCHNANT, LONG HUT
		522564	BLAEN MARCHNANT, LONG HUT
		522565	BLAEN MARCHNANT, POTATO CLAMP I
		522566	BLAEN MARCHNANT, POTATO CLAMP II
		522567	BLAEN MARCHNANT, ENCLOSURE
		522568	DISGWYLFA, WALL
		522569	MARCHNANT, WALL
		522583	ELAN ESTATE, BOUNDARY POST
		522584	ELAN ESTATE, BOUNDARY POST
		522585	ELAN ESTATE, BOUNDARY POST
		522586	ELAN ESTATE, BOUNDARY POST
		522587	ELAN ESTATE, BOUNDARY POST
		522588	ELAN ESTATE, BOUNDARY POST
		522589	ELAN ESTATE, BOUNDARY POST
		522592	GRAIG FAWR, FOOTBRIDGE
		522600	ELAN ESTATE, BOUNDARY POST
		522601	GARREGLWYD, PEAT CUTTING
		522602	BLAEN MWYRO, CAIRN I
		522603	ELAN ESTATE, BOUNDARY POST
		522604	ELAN ESTATE, BOUNDARY POST
		522607	ELAN ESTATE, BOUNDARY POST
		522608	GARREGLWYD, CAIRN
		522609	ELAN ESTATE, BOUNDARY POST
		522610	ELAN ESTATE, BOUNDARY POST
		522618	ELAN ESTATE, BOUNDARY POST
		522623	NANT LLUEST, BRIDGE
		522624	NANT LLUEST, LEAT
		522625	NANT LLUEST, HOLLOW
		522635	CREIGIAU CAR, STONE PILE
		522644	MEINCYN, FOOTBRIDGE
		522659	UCHELFA, SUNKEN SHELTER I
		522660	UCHELFA, SUNKEN SHELTER II
		522661	UCHELFA, SUNKEN SHELTER III
		522662	UCHELFA, SUNKEN SHELTER IV
		522663	CRAIG FAWR, SHELTER
		522669	NANT LLYN Y FIGWYN, FOOTBRIDGE
		522670	NANT LLYN Y FIGYN, LONG HUT
		522671	NANT LLYN Y FIGWYN, SHELTER
		522677	BRYN Y GEIFR, LONG HUT
		522697	RHOS NANT GAU, PLATFORM II
		522698	RHOS NANT GAU, STRUCTURE II
		522699	RHOS NANT GAU, PLATFORM I
		522716	CRUG EYNON, TRACKWAY
		522720	NANT Y FFIN, BOUNDARY STONE
		522721	BANC GORAST, BANK
		522723	ESGAIR WEN, STRUCTURE
		522724	ESGAIR WEN, EARTHWORK I
		522725	ESGAIR WEN, EARTHWORK II
		522730	CRUG GYNON, ENCLOSURE
		522731	CRUG EYNON, PLATFORM
		522739	ELAN ESTATE, BOUNDARY POST
	522740	ELAN ESTATE, BOUNDARY POST	
	522747	NANT MILWYN, CAIRN	

500m to 549m

106

15219 FFOS DDU, SHEEP FOLD
303636 LLETHR BRITH, CAIRN

<i>Contour Band</i>	<i>Number</i>	<i>NPRN</i>	<i>Site Name</i>
500m to 549m contd		411723	PEAT CUTTING ON BANC YR WYN
		412613	LEATS TO NORTH OF TEIFI POOLS
		522222	GARREG NAW LLYN, LONG HUT
		522226	OCHR YSGYFARNOG, BOUNDARY STONE I
		522227	OCHR YSGYFARNOG, BOUNDARY STONE III
		522228	OCHR YSGYFARNOG, BOUNDARY STONE II
		522229	WAUN CLAERDDU, BOUNDARY STONE II
		522230	WAUN CLAERDDU, BOUNDARY STONE III
		522231	WAUN CLAERDDU, BOUNDARY STONE IV
		522232	WAUN CLAERDDU, BOUNDARY STONE V
		522233	WAUN CLAERDDU, BOUNDARY STONE VI
		522234	WAUN CLAERDDU, BOUNDARY STONE XI
		522235	WAUN CLAERDDU, BOUNDARY STONE VII
		522236	WAUN CLAERDDU, BOUNDARY STONE I
		522237	WAUN CLAERDDU, BOUNDARY STONE VIII
		522238	WAUN CLAERDDU, BOUNDARY STONE IX
		522239	WAUN CLAERDDU, BOUNDARY STONE X
		522278	ELAN ESTATE, BOUNDARY POST
		522279	ELAN ESTATE, BOUNDARY POST
		522280	ELAN ESTATE, BOUNDARY POST
		522281	ELAN ESTATE, BOUNDARY POST
		522282	ELAN ESTATE, BOUNDARY POST
		522283	ELAN ESTATE, BOUNDARY POST
		522284	ELAN ESTATE, BOUNDARY POST
		522285	ELAN ESTATE, BOUNDARY POST
		522286	ELAN ESTATE, BOUNDARY POST
		522287	ELAN ESTATE, BOUNDARY POST
		522288	ELAN ESTATE, BOUNDARY POST
		522289	ELAN ESTATE, BOUNDARY POST
		522290	ELAN ESTATE, BOUNDARY POST
		522291	ELAN ESTATE, BOUNDARY POST
		522292	ELAN ESTATE, BOUNDARY POST
		522293	ELAN ESTATE, BOUNDARY POST
		522294	ELAN ESTATE, BOUNDARY POST
		522295	ELAN ESTATE, BOUNDARY POST
		522310	CRAIG FAWR, FOOTBRIDGE III
		522311	CRAIG FAWR, FOOTBRIDGE II
		522312	OCHR YSGYFARNOG, ENCLOSURE
		522313	WAUN CLAERDDU, TRACKWAY
		522314	WAUN CLAERDDU, CIST
		522320	CRAIG FAWR, FOOTBRIDGE I
		522327	ELAN ESTATE, BOUNDARY POST
		522333	LLETHR BRITH, MARKER CAIRN
		522334	DISGWYLFA, TRENCH I
		522385	BANC CERRIG FENDIGAID, ENCLOSURE
		522401	LLYN EGNANT, EARTHWORK
	522402	BRYN LLYN EGNANT, TRACKWAY	
	522427	GRAIG FAWR, PEAT CUTTING	
	522428	LLOFT LLOYD, PEAT CUTTING I	
	522444	ELAN ESTATE, BOUNDARY POST	
	522452	ELAN ESTATE, BOUNDARY POST	
	522454	ELAN ESTATE, BOUNDARY POST	
	522455	ELAN ESTATE, BOUNDARY POST	
	522456	ELAN ESTATE, BOUNDARY POST	
	522457	ELAN ESTATE, BOUNDARY POST	
	522458	ELAN ESTATE, BOUNDARY POST	
	522459	ELAN ESTATE, BOUNDARY POST	
	522460	ELAN ESTATE, BOUNDARY POST	

<i>Contour Band</i>	<i>Number</i>	<i>NPRN</i>	<i>Site Name</i>
500m to 549m contd		522461	ELAN ESTATE, BOUNDARY POST
		522462	ELAN ESTATE, BOUNDARY POST
		522463	ELAN ESTATE, BOUNDARY POST
		522464	ELAN ESTATE, BOUNDARY POST
		522465	ELAN ESTATE, BOUNDARY POST
		522466	ELAN ESTATE, BOUNDARY POST
		522505	OCHR LWYD, PEAT WORKING
		522506	BRYN DAFYDD, LINEAR EARTHWORK
		522510	LLYN FYRDDON FACH, DAM
		522572	TRAWSALLT, LONG HUT
		522575	RHOS NANT GAU, HOLLOW
		522576	ELAN ESTATE, BOUNDARY POST
		522577	ELAN ESTATE, BOUNDARY POST
		522578	ELAN ESTATE, BOUNDARY POST
		522579	ELAN ESTATE, BOUNDARY POST
		522580	ELAN ESTATE, BOUNDARY POST
		522581	ELAN ESTATE, BOUNDARY POST
		522582	ELAN ESTATE, BOUNDARY POST
		522590	LLETHR LWYD, EARTHWORK
		522612	ELAN ESTATE, BOUNDARY POST
		522613	ELAN ESTATE, BOUNDARY POST
		522614	ELAN ESTATE, BOUNDARY POST
		522615	ELAN ESTATE, BOUNDARY POST
		522626	LLETHR LWYD, MARKER CAIRN
		522627	ELAN ESTATE, BOUNDARY POST
		522628	ELAN ESTATE, BOUNDARY POST
		522629	ELAN ESTATE, BOUNDARY POST
		522646	ELAN ESTATE, BOUNDARY POST
		522664	LLYN FYRDDON FAWR, DAM
		522665	ESGAIR GARREGNAWLLYN
		522666	ESGAIR GARREGNAWLLYN
		522667	BRYN YR HYRDDODD, FOOTBRIDGE
		522668	ESGAIR BETHFA, FOOTBRIDGE
		522672	ELAN ESTATE, BOUNDARY POST
		522673	ELAN ESTATE, BOUNDARY POST
		522675	ELAN ESTATE, BOUNDARY POST
		522707	ELAN ESTATE, BOUNDARY POST
		522708	CRUG GYNON, CAIRN
		522709	CRUG EYNON, MARKER CAIRN
		522729	ELAN ESTATE, BOUNDARY POST
		522755	FFOS LAS, SHEEP FOLD
		522756	ELAN ESTATE, BOUNDARY POST
		522757	FFOS LAS, LONG HUT
		522758	ELAN ESTATE, BOUNDARY POST
		522759	ELAN ESTATE, BOUNDARY POST
		522760	ELAN ESTATE, BOUNDARY POST
	550m to 599m	52	15198
		303638	CARREG NAW LLYN, STONE
		303666	BLAEN MARCHNANT, CAIRN
		303667	CARN-Y-RHYRDDOD, CAIRN
		522209	BRYN DAFYDD, CAIRN
		522211	BRYN DAFYDD, MARKER CAIRN
		522315	ELAN ESTATE, BOUNDARY POST
		522316	ELAN ESTATE, BOUNDARY POST
		522317	ELAN ESTATE, BOUNDARY POST
		522318	ELAN ESTATE, BOUNDARY POST

<i>Contour Band</i>	<i>Number</i>	<i>NPRN</i>	<i>Site Name</i>
550m to 599m contd		522319	ELAN ESTATE, BOUNDARY POST
		522322	ELAN ESTATE, BOUNDARY POST
		522323	ELAN ESTATE, BOUNDARY POST
		522324	ELAN ESTATE, BOUNDARY POST
		522325	ELAN ESTATE, BOUNDARY POST
		522326	ELAN ESTATE, BOUNDARY POST
		522429	LLOFT LLWYD, PEAT CUTTING II
		522430	LLOFT LLWYD, CAIRN
		522432	FFOS DDU, PEAT CUTTING
		522472	DOMEN MILWYN, STONE SPREAD
		522473	LLAN DDU FAWR, SHELTER
		522474	LLAN DDU FAWR, TRIANGULATION PILLAR
		522475	LLAN DDU FAWR, MARKER CAIRN
		522476	CARNYRHYRDDOD, SHELTER
		522532	ELAN ESTATE, BOUNDARY POST
		522533	ELAN ESTATE, BOUNDARY POST
		522534	ELAN ESTATE, BOUNDARY POST
		522535	ELAN ESTATE, BOUNDARY POST
		522536	ELAN ESTATE, BOUNDARY POST
		522537	ELAN ESTATE, BOUNDARY POST
		522538	BLAEN MARCHNANT, SHELTER
		522539	BLAEN MARCHNANT, MARKER CAIRN II
		522540	BLAEN MARCHNANT, MARKER CAIRN I
		522571	TRAWSALLT, PEAT CUTTING
		522573	TRAWSALLT, SHELTER
		522574	TRAWSALLT, HOLLOW
		522630	ELAN ESTATE, BOUNDARY POST
		522631	ELAN ESTATE, BOUNDARY POST
		522632	ELAN ESTATE, BOUNDARY POST
		522633	ELAN ESTATE, BOUNDARY POST
		522634	ELAN ESTATE, BOUNDARY POST
		522636	ELAN ESTATE, BOUNDARY POST
		522637	ELAN ESTATE, BOUNDARY POST
		522638	ELAN ESTATE, BOUNDARY POST
		522639	LLAN DDU FAWR,CAIRN
		522640	ELAN ESTATE, BOUNDARY POST
		522641	ELAN ESTATE, BOUNDARY POST
		522642	CARNYRHYRDDOD, MARKER CAIRN
		522643	ELAN ESTATE, BOUNDARY POST
		522645	ELAN ESTATE, BOUNDARY POST
		522674	DOMEN MILWYN, MARKER CAIRN
		522748	ELAN ESTATE, BOUNDARY POST

Appendix D - Uplands Initiative Aerial Photo Mapping

	Temporary ID number:	1	NPRN:
Initial Interpretation:	BANK identified from NAW Airphotos and Bing Maps Aerial		
Field Interpretation:	Natural feature		
	Temporary ID number:	2	NPRN:
Initial Interpretation:	CROP/SOIL MARK identified from NAW Airphotos and Bing Maps Aerial		
Field Interpretation:	Natural feature		
	Temporary ID number:	3	NPRN:
Initial Interpretation:	CROP/SOIL MARK identified from NAW Airphotos and Bing Maps Aerial		
Field Interpretation:	Natural feature		
	Temporary ID number:	4	NPRN:
Initial Interpretation:	Cairn identified from NAW Airphotos and Bing Maps Aerial		
Field Interpretation:	Natural feature		
	Temporary ID number:	5	NPRN:
Initial Interpretation:	LEAT identified from NAW Airphotos and Bing Maps Aerial		
Field Interpretation:	Agricultural drainage		
	Temporary ID number:	6	NPRN:
Initial Interpretation:	LEAT identified from NAW Airphotos and Bing Maps Aerial		
Field Interpretation:	Agricultural drainage		
	Temporary ID number:	7	NPRN:
Initial Interpretation:	UNCLASSIFIED identified from NAW Airphotos and Bing Maps Aerial		
Field Interpretation:	Natural feature		
	Temporary ID number:	8	NPRN:
Initial Interpretation:	UNCLASSIFIED identified from NAW Airphotos and Bing Maps Aerial		
Field Interpretation:	Natural feature		
	Temporary ID number:	9	NPRN:
Initial Interpretation:	UNCLASSIFIED identified from NAW Airphotos and Bing Maps Aerial		
Field Interpretation:	Agricultural drainage		
	Temporary ID number:	10	NPRN:
Initial Interpretation:	UNCLASSIFIED identified from NAW Airphotos and Bing Maps Aerial		
Field Interpretation:	Natural feature		
	Temporary ID number:	11	NPRN:
Initial Interpretation:	DITCH identified from NAW Airphotos and Bing Maps Aerial		
Field Interpretation:	Bank on OS maps		
	Temporary ID number:	12	NPRN:
Initial Interpretation:	LEVEL identified from NAW Airphotos and Bing Maps Aerial		
Field Interpretation:	ENCLOSURE		
	Temporary ID number:	13	NPRN:
Initial Interpretation:	CROP/SOIL MARK identified from NAW Airphotos and Bing Maps Aerial		
Field Interpretation:	Natural feature		

Temporary ID number: 14 **NPRN:**
Initial Interpretation: CROP/SOIL MARK identified from NAW Airphotos and Bing Maps Aerial
Field Interpretation: Natural feature

Temporary ID number: 15 **NPRN:**
Initial Interpretation: CROP/SOIL MARK identified from NAW Airphotos and Bing Maps Aerial
Field Interpretation: Natural feature

Temporary ID number: 16 **NPRN:**
Initial Interpretation: CROP/SOIL MARK identified from NAW Airphotos and Bing Maps Aerial
Field Interpretation: Natural feature

Temporary ID number: 17 **NPRN:**
Initial Interpretation: CROP/SOIL MARK identified from NAW Airphotos and Bing Maps Aerial
Field Interpretation: Natural feature

Temporary ID number: 18 **NPRN:**
Initial Interpretation: CROP/SOIL MARK identified from NAW Airphotos and Bing Maps Aerial
Field Interpretation: Natural feature

Temporary ID number: 19 **NPRN:**
Initial Interpretation: TRACKWAY identified from NAW Airphotos and Bing Maps Aerial
Field Interpretation: Natural feature

Temporary ID number: 20 **NPRN:**
Initial Interpretation: TRACKWAY identified from NAW Airphotos and Bing Maps Aerial
Field Interpretation: Natural feature

Temporary ID number: 21 **NPRN:**
Initial Interpretation: TRACKWAY identified from NAW Airphotos and Bing Maps Aerial
Field Interpretation: Natural feature

Temporary ID number: 22 **NPRN:**
Initial Interpretation: TRACKWAY identified from NAW Airphotos and Bing Maps Aerial
Field Interpretation: Natural feature

Temporary ID number: 23 **NPRN:**
Initial Interpretation: TRACKWAY identified from NAW Airphotos and Bing Maps Aerial
Field Interpretation: Natural feature

Temporary ID number: 24 **NPRN:**
Initial Interpretation: CROP/SOIL MARK identified from NAW Airphotos and Bing Maps Aerial
Field Interpretation: Natural feature

Temporary ID number: 25 **NPRN:**
Initial Interpretation: CROP/SOIL MARK identified from NAW Airphotos and Bing Maps Aerial
Field Interpretation: Natural feature

Temporary ID number: 26 **NPRN:**
Initial Interpretation: CROP/SOIL MARK identified from NAW Airphotos and Bing Maps Aerial
Field Interpretation: Natural feature

Temporary ID number: 27 **NPRN:**
Initial Interpretation: BANK identified from NAW Airphotos and Bing Maps Aerial
Field Interpretation: Bank on OS maps

Temporary ID number: 28 **NPRN:**
Initial Interpretation: CROP/SOIL MARK identified from NAW Airphotos and Bing Maps Aerial
Field Interpretation: Natural feature

Temporary ID number: 29 **NPRN:** 522387
Initial Interpretation: CROP/SOIL MARK identified from NAW Airphotos and Bing Maps Aerial
Field Interpretation: PLATFORM

Temporary ID number: 30 **NPRN:**
Initial Interpretation: CROP/SOIL MARK identified from NAW Airphotos and Bing Maps Aerial
Field Interpretation: Natural feature

Temporary ID number: 31 **NPRN:**
Initial Interpretation: TRACKWAY identified from NAW Airphotos and Bing Maps Aerial
Field Interpretation: Natural feature

Temporary ID number: 32 **NPRN:**
Initial Interpretation: TRACKWAY identified from NAW Airphotos and Bing Maps Aerial
Field Interpretation: Natural feature

Temporary ID number: 33 **NPRN:**
Initial Interpretation: TRACKWAY identified from NAW Airphotos and Bing Maps Aerial
Field Interpretation: Natural feature

Temporary ID number: 34 **NPRN:**
Initial Interpretation: TRACKWAY identified from NAW Airphotos and Bing Maps Aerial
Field Interpretation: Natural feature

Temporary ID number: 35 **NPRN:**
Initial Interpretation: TRACKWAY identified from NAW Airphotos and Bing Maps Aerial
Field Interpretation: Natural feature

Temporary ID number: 36 **NPRN:**
Initial Interpretation: CROP/SOIL MARK identified from NAW Airphotos and Bing Maps Aerial
Field Interpretation: Natural feature

Temporary ID number: 37 **NPRN:**
Initial Interpretation: CROP/SOIL MARK identified from NAW Airphotos and Bing Maps Aerial
Field Interpretation: Agricultural drainage

Temporary ID number: 38 **NPRN:**
Initial Interpretation: CROP/SOIL MARK identified from NAW Airphotos and Bing Maps Aerial
Field Interpretation: Agricultural drainage

Temporary ID number: 39 **NPRN:**
Initial Interpretation: CROP/SOIL MARK identified from NAW Airphotos and Bing Maps Aerial
Field Interpretation: Agricultural drainage

Temporary ID number: 40 **NPRN:**
Initial Interpretation: CROP/SOIL MARK identified from NAW Airphotos and Bing Maps Aerial
Field Interpretation: Agricultural drainage

Temporary ID number: 41 **NPRN:**
Initial Interpretation: CROP/SOIL MARK identified from NAW Airphotos and Bing Maps Aerial
Field Interpretation: Agricultural drainage

Temporary ID number: 42 **NPRN:**
Initial Interpretation: CROP/SOIL MARK identified from NAW Airphotos and Bing Maps Aerial
Field Interpretation: Fence line

Temporary ID number: 43 **NPRN:**
Initial Interpretation: BANK identified from NAW Airphotos and Bing Maps Aerial
Field Interpretation: Agricultural drainage

Temporary ID number: 44 **NPRN:**
Initial Interpretation: UNCLASSIFIED identified from NAW Airphotos and Bing Maps Aerial
Field Interpretation: Natural feature

Temporary ID number: 45 **NPRN:**
Initial Interpretation: BANK identified from NAW Airphotos and Bing Maps Aerial
Field Interpretation: Natural feature

Temporary ID number: 46 **NPRN:**
Initial Interpretation: BANK identified from NAW Airphotos and Bing Maps Aerial
Field Interpretation: Natural feature

Temporary ID number: 47 **NPRN:**
Initial Interpretation: TRACKWAY identified from NAW Airphotos and Bing Maps Aerial
Field Interpretation: Sheep track

Temporary ID number: 48 **NPRN:**
Initial Interpretation: DITCH identified from NAW Airphotos and Bing Maps Aerial
Field Interpretation: Sheep track

Temporary ID number: 49 **NPRN:**
Initial Interpretation: TRACKWAY identified from NAW Airphotos and Bing Maps Aerial
Field Interpretation: Sheep track

Temporary ID number: 50 **NPRN:**
Initial Interpretation: TRACKWAY identified from NAW Airphotos and Bing Maps Aerial
Field Interpretation: Sheep track

Temporary ID number: 51 **NPRN:**
Initial Interpretation: UNCLASSIFIED identified from NAW Airphotos and Bing Maps Aerial
Field Interpretation: Natural feature

Temporary ID number: 52 **NPRN:**
Initial Interpretation: UNCLASSIFIED identified from NAW Airphotos and Bing Maps Aerial
Field Interpretation: Natural feature

Temporary ID number: 53 **NPRN:**
Initial Interpretation: UNCLASSIFIED identified from NAW Airphotos and Bing Maps Aerial
Field Interpretation: Natural feature

Temporary ID number: 54 **NPRN:**
Initial Interpretation: UNCLASSIFIED identified from NAW Airphotos and Bing Maps Aerial
Field Interpretation: Natural feature

Temporary ID number: 55 **NPRN:**
Initial Interpretation: CROP/SOIL MARK identified from NAW Airphotos and Bing Maps Aerial
Field Interpretation: Natural feature

	Temporary ID number:	56	NPRN:	
Initial Interpretation:	TRACKWAY identified from NAW Airphotos and Bing Maps Aerial			
Field Interpretation:	Vehicle track			
	Temporary ID number:	57	NPRN:	
Initial Interpretation:	TRACKWAY identified from NAW Airphotos and Bing Maps Aerial			
Field Interpretation:	Vehicle track			
	Temporary ID number:	58	NPRN:	
Initial Interpretation:	TRACKWAY identified from NAW Airphotos and Bing Maps Aerial			
Field Interpretation:	Vehicle track			
	Temporary ID number:	59	NPRN:	
Initial Interpretation:	CROP/SOIL MARK identified from NAW Airphotos and Bing Maps Aerial			
Field Interpretation:	Natural feature			
	Temporary ID number:	60	NPRN:	
Initial Interpretation:	CROP/SOIL MARK identified from NAW Airphotos and Bing Maps Aerial			
Field Interpretation:	Natural feature			
	Temporary ID number:	61	NPRN:	
Initial Interpretation:	BANK identified from NAW Airphotos and Bing Maps Aerial			
Field Interpretation:	Natural feature			
	Temporary ID number:	62	NPRN:	
Initial Interpretation:	TRACKWAY identified from NAW Airphotos and Bing Maps Aerial			
Field Interpretation:	Natural feature			
	Temporary ID number:	63	NPRN:	
Initial Interpretation:	CROP/SOIL MARK identified from NAW Airphotos and Bing Maps Aerial			
Field Interpretation:	Outside study area			
	Temporary ID number:	64	NPRN:	
Initial Interpretation:	CROP/SOIL MARK identified from NAW Airphotos and Bing Maps Aerial			
Field Interpretation:	Outside study area			
	Temporary ID number:	65	NPRN:	
Initial Interpretation:	DITCH identified from NAW Airphotos and Bing Maps Aerial			
Field Interpretation:	Natural feature			
	Temporary ID number:	66	NPRN:	
Initial Interpretation:	CROP/SOIL MARK identified from NAW Airphotos and Bing Maps Aerial			
Field Interpretation:	Nothing seen			
	Temporary ID number:	67	NPRN:	
Initial Interpretation:	CROP/SOIL MARK identified from NAW Airphotos and Bing Maps Aerial			
Field Interpretation:	Nothing seen			
	Temporary ID number:	68	NPRN:	
Initial Interpretation:	CROP/SOIL MARK identified from NAW Airphotos and Bing Maps Aerial			
Field Interpretation:	Natural feature			
	Temporary ID number:	69	NPRN:	
Initial Interpretation:	CROP/SOIL MARK identified from NAW Airphotos and Bing Maps Aerial			
Field Interpretation:	Natural feature			

Temporary ID number: 70 **NPRN:**
Initial Interpretation: CROP/SOIL MARK identified from NAW Airphotos and Bing Maps Aerial
Field Interpretation: Natural feature

Temporary ID number: 71 **NPRN:**
Initial Interpretation: TRACKWAY identified from NAW Airphotos and Bing Maps Aerial
Field Interpretation: Sheep track

Temporary ID number: 72 **NPRN:**
Initial Interpretation: LEVEL identified from NAW Airphotos and Bing Maps Aerial
Field Interpretation: Natural feature

Temporary ID number: 73 **NPRN:**
Initial Interpretation: CROP/SOIL MARK identified from NAW Airphotos and Bing Maps Aerial
Field Interpretation: Natural feature

Temporary ID number: 74 **NPRN:**
Initial Interpretation: CROP/SOIL MARK identified from NAW Airphotos and Bing Maps Aerial
Field Interpretation: Natural feature

Temporary ID number: 75 **NPRN:**
Initial Interpretation: CROP/SOIL MARK identified from NAW Airphotos and Bing Maps Aerial
Field Interpretation: Natural feature

Temporary ID number: 76 **NPRN:**
Initial Interpretation: CROP/SOIL MARK identified from NAW Airphotos and Bing Maps Aerial
Field Interpretation: Natural feature

Temporary ID number: 77 **NPRN:**
Initial Interpretation: UNCLASSIFIED identified from NAW Airphotos and Bing Maps Aerial
Field Interpretation: Natural feature

Temporary ID number: 78 **NPRN:**
Initial Interpretation: CROP/SOIL MARK identified from NAW Airphotos and Bing Maps Aerial
Field Interpretation: Natural feature

Temporary ID number: 79 **NPRN:**
Initial Interpretation: CROP/SOIL MARK identified from NAW Airphotos and Bing Maps Aerial
Field Interpretation: Natural feature

Temporary ID number: 80 **NPRN:**
Initial Interpretation: CROP/SOIL MARK identified from NAW Airphotos and Bing Maps Aerial
Field Interpretation: Natural feature

Temporary ID number: 81 **NPRN:**
Initial Interpretation: UNCLASSIFIED identified from NAW Airphotos and Bing Maps Aerial
Field Interpretation: Natural feature

Temporary ID number: 82 **NPRN:**
Initial Interpretation: UNCLASSIFIED identified from NAW Airphotos and Bing Maps Aerial
Field Interpretation: Natural feature

Temporary ID number: 83 **NPRN:**
Initial Interpretation: UNCLASSIFIED identified from NAW Airphotos and Bing Maps Aerial
Field Interpretation: Natural feature

Temporary ID number: 84 **NPRN:**
Initial Interpretation: CROP/SOIL MARK identified from NAW Airphotos and Bing Maps Aerial
Field Interpretation: Natural feature

Temporary ID number: 85 **NPRN:**
Initial Interpretation: CROP/SOIL MARK identified from NAW Airphotos and Bing Maps Aerial
Field Interpretation: Natural feature

Temporary ID number: 86 **NPRN:**
Initial Interpretation: CROP/SOIL MARK identified from NAW Airphotos and Bing Maps Aerial
Field Interpretation: Natural feature

Temporary ID number: 87 **NPRN:**
Initial Interpretation: CROP/SOIL MARK identified from NAW Airphotos and Bing Maps Aerial
Field Interpretation: Natural feature

Temporary ID number: 88 **NPRN:**
Initial Interpretation: CROP/SOIL MARK identified from NAW Airphotos and Bing Maps Aerial
Field Interpretation: Natural feature

Temporary ID number: 89 **NPRN:**
Initial Interpretation: CROP/SOIL MARK identified from NAW Airphotos and Bing Maps Aerial
Field Interpretation: Natural feature

Temporary ID number: 90 **NPRN:**
Initial Interpretation: CROP/SOIL MARK identified from NAW Airphotos and Bing Maps Aerial
Field Interpretation: Natural feature

Temporary ID number: 91 **NPRN:** 522513
Initial Interpretation: CROP/SOIL MARK identified from NAW Airphotos and Bing Maps Aerial
Field Interpretation: PEAT WORKINGS

Temporary ID number: 92 **NPRN:** 522513
Initial Interpretation: CROP/SOIL MARK identified from NAW Airphotos and Bing Maps Aerial
Field Interpretation: PEAT WORKINGS

Temporary ID number: 93 **NPRN:** 522513
Initial Interpretation: CROP/SOIL MARK identified from NAW Airphotos and Bing Maps Aerial
Field Interpretation: PEAT WORKINGS

Temporary ID number: 94 **NPRN:** 522513
Initial Interpretation: CROP/SOIL MARK identified from NAW Airphotos and Bing Maps Aerial
Field Interpretation: PEAT WORKINGS

Temporary ID number: 95 **NPRN:**
Initial Interpretation: CROP/SOIL MARK identified from NAW Airphotos and Bing Maps Aerial
Field Interpretation: Nothing seen

Temporary ID number: 96 **NPRN:**
Initial Interpretation: CROP/SOIL MARK identified from NAW Airphotos and Bing Maps Aerial
Field Interpretation: Nothing seen

Temporary ID number: 97 **NPRN:**
Initial Interpretation: UNCLASSIFIED identified from NAW Airphotos and Bing Maps Aerial
Field Interpretation: Vehicle track

	Temporary ID number:	98	NPRN:	
Initial Interpretation:	UNCLASSIFIED identified from NAW Airphotos and Bing Maps Aerial			
Field Interpretation:	Vehicle track			
	Temporary ID number:	99	NPRN:	
Initial Interpretation:	CROP/SOIL MARK identified from NAW Airphotos and Bing Maps Aerial			
Field Interpretation:	Natural feature			
	Temporary ID number:	100	NPRN:	
Initial Interpretation:	CROP/SOIL MARK identified from NAW Airphotos and Bing Maps Aerial			
Field Interpretation:	Natural feature			
	Temporary ID number:	101	NPRN:	
Initial Interpretation:	CROP/SOIL MARK identified from NAW Airphotos and Bing Maps Aerial			
Field Interpretation:	Natural feature			
	Temporary ID number:	102	NPRN:	
Initial Interpretation:	CROP/SOIL MARK identified from NAW Airphotos and Bing Maps Aerial			
Field Interpretation:	Natural feature			
	Temporary ID number:	103	NPRN:	
Initial Interpretation:	CROP/SOIL MARK identified from NAW Airphotos and Bing Maps Aerial			
Field Interpretation:	Natural feature			
	Temporary ID number:	104	NPRN:	
Initial Interpretation:	CROP/SOIL MARK identified from NAW Airphotos and Bing Maps Aerial			
Field Interpretation:	Natural feature			
	Temporary ID number:	105	NPRN:	
Initial Interpretation:	CROP/SOIL MARK identified from NAW Airphotos and Bing Maps Aerial			
Field Interpretation:	Natural feature			
	Temporary ID number:	106	NPRN:	
Initial Interpretation:	CROP/SOIL MARK identified from NAW Airphotos and Bing Maps Aerial			
Field Interpretation:	Natural feature			
	Temporary ID number:	107	NPRN:	
Initial Interpretation:	UNCLASSIFIED identified from NAW Airphotos and Bing Maps Aerial			
Field Interpretation:	Natural feature			
	Temporary ID number:	108	NPRN:	
Initial Interpretation:	CROP/SOIL MARK identified from NAW Airphotos and Bing Maps Aerial			
Field Interpretation:	Natural feature			
	Temporary ID number:	109	NPRN:	
Initial Interpretation:	CROP/SOIL MARK identified from NAW Airphotos and Bing Maps Aerial			
Field Interpretation:	Natural feature			
	Temporary ID number:	110	NPRN:	
Initial Interpretation:	CROP/SOIL MARK identified from NAW Airphotos and Bing Maps Aerial			
Field Interpretation:	Natural feature			
	Temporary ID number:	111	NPRN:	
Initial Interpretation:	CROP/SOIL MARK identified from NAW Airphotos and Bing Maps Aerial			
Field Interpretation:	Natural feature			

Temporary ID number: 112 **NPRN:**
Initial Interpretation: CROP/SOIL MARK identified from NAW Airphotos and Bing Maps Aerial
Field Interpretation: Natural feature

Temporary ID number: 113 **NPRN:**
Initial Interpretation: UNCLASSIFIED identified from NAW Airphotos and Bing Maps Aerial
Field Interpretation: Natural feature

Temporary ID number: 114 **NPRN:**
Initial Interpretation: BANK identified from NAW Airphotos and Bing Maps Aerial
Field Interpretation: Nothing seen

Temporary ID number: 115 **NPRN:**
Initial Interpretation: CROP/SOIL MARK identified from NAW Airphotos and Bing Maps Aerial
Field Interpretation: Natural feature

Temporary ID number: 116 **NPRN:**
Initial Interpretation: CROP/SOIL MARK identified from NAW Airphotos and Bing Maps Aerial
Field Interpretation: Natural feature

Temporary ID number: 117 **NPRN:**
Initial Interpretation: CROP/SOIL MARK identified from NAW Airphotos and Bing Maps Aerial
Field Interpretation: Natural feature

Temporary ID number: 118 **NPRN:**
Initial Interpretation: CROP/SOIL MARK identified from NAW Airphotos and Bing Maps Aerial
Field Interpretation: Natural feature

Temporary ID number: 119 **NPRN:**
Initial Interpretation: CROP/SOIL MARK identified from NAW Airphotos and Bing Maps Aerial
Field Interpretation: Natural feature

Temporary ID number: 120 **NPRN:**
Initial Interpretation: CROP/SOIL MARK identified from NAW Airphotos and Bing Maps Aerial
Field Interpretation: Natural feature

Temporary ID number: 121 **NPRN:**
Initial Interpretation: TRACKWAY identified from NAW Airphotos and Bing Maps Aerial
Field Interpretation: Vehicle track

Temporary ID number: 122 **NPRN:**
Initial Interpretation: CROP/SOIL MARK identified from NAW Airphotos and Bing Maps Aerial
Field Interpretation: Natural feature

Temporary ID number: 123 **NPRN:**
Initial Interpretation: CROP/SOIL MARK identified from NAW Airphotos and Bing Maps Aerial
Field Interpretation: Natural feature

Temporary ID number: 124 **NPRN:**
Initial Interpretation: DITCH identified from NAW Airphotos and Bing Maps Aerial
Field Interpretation: Natural feature

Temporary ID number: 125 **NPRN:**
Initial Interpretation: DITCH identified from NAW Airphotos and Bing Maps Aerial
Field Interpretation: Natural feature

Temporary ID number: 126 **NPRN:**
Initial Interpretation: CROP/SOIL MARK identified from NAW Airphotos and Bing Maps Aerial
Field Interpretation: Natural feature

Temporary ID number: 127 **NPRN:**
Initial Interpretation: WALL identified from NAW Airphotos and Bing Maps Aerial
Field Interpretation: Vehicle track

Temporary ID number: 128 **NPRN:**
Initial Interpretation: CROP/SOIL MARK identified from NAW Airphotos and Bing Maps Aerial
Field Interpretation: Natural feature

Temporary ID number: 129 **NPRN:**
Initial Interpretation: CROP/SOIL MARK identified from NAW Airphotos and Bing Maps Aerial
Field Interpretation: Natural feature

Temporary ID number: 130 **NPRN:**
Initial Interpretation: CROP/SOIL MARK identified from NAW Airphotos and Bing Maps Aerial
Field Interpretation: Natural feature

Temporary ID number: 131 **NPRN:**
Initial Interpretation: TRACKWAY identified from NAW Airphotos and Bing Maps Aerial
Field Interpretation: Natural feature

Temporary ID number: 132 **NPRN:**
Initial Interpretation: CROP/SOIL MARK identified from NAW Airphotos and Bing Maps Aerial
Field Interpretation: Natural feature

Temporary ID number: 133 **NPRN:**
Initial Interpretation: CROP/SOIL MARK identified from NAW Airphotos and Bing Maps Aerial
Field Interpretation: Natural feature

Temporary ID number: 134 **NPRN:**
Initial Interpretation: TRACKWAY identified from NAW Airphotos and Bing Maps Aerial
Field Interpretation: Natural feature

Temporary ID number: 135 **NPRN:**
Initial Interpretation: TRACKWAY identified from NAW Airphotos and Bing Maps Aerial
Field Interpretation: Natural feature

Temporary ID number: 136 **NPRN:**
Initial Interpretation: TRACKWAY identified from NAW Airphotos and Bing Maps Aerial
Field Interpretation: Natural feature

Temporary ID number: 137 **NPRN:**
Initial Interpretation: CROP/SOIL MARK identified from NAW Airphotos and Bing Maps Aerial
Field Interpretation: Natural feature

Temporary ID number: 138 **NPRN:**
Initial Interpretation: TRACKWAY identified from NAW Airphotos and Bing Maps Aerial
Field Interpretation: Sheep track

Temporary ID number: 139 **NPRN:**
Initial Interpretation: TRACKWAY identified from NAW Airphotos and Bing Maps Aerial
Field Interpretation: Sheep track

	Temporary ID number:	140	NPRN:	
Initial Interpretation:	TRACKWAY identified from NAW Airphotos and Bing Maps Aerial			
Field Interpretation:	Sheep track			
	Temporary ID number:	141	NPRN:	
Initial Interpretation:	TRACKWAY identified from NAW Airphotos and Bing Maps Aerial			
Field Interpretation:	Nothing seen			
	Temporary ID number:	142	NPRN:	
Initial Interpretation:	CROP/SOIL MARK identified from NAW Airphotos and Bing Maps Aerial			
Field Interpretation:	Natural feature			
	Temporary ID number:	143	NPRN:	
Initial Interpretation:	CROP/SOIL MARK identified from NAW Airphotos and Bing Maps Aerial			
Field Interpretation:	Natural feature			
	Temporary ID number:	144	NPRN:	
Initial Interpretation:	CROP/SOIL MARK identified from NAW Airphotos and Bing Maps Aerial			
Field Interpretation:	Natural feature			
	Temporary ID number:	145	NPRN:	522373
Initial Interpretation:	UNCLASSIFIED identified from NAW Airphotos and Bing Maps Aerial			
Field Interpretation:	SHELTER			
	Temporary ID number:	146	NPRN:	
Initial Interpretation:	UNCLASSIFIED identified from NAW Airphotos and Bing Maps Aerial			
Field Interpretation:	Natural feature			
	Temporary ID number:	147	NPRN:	
Initial Interpretation:	UNCLASSIFIED identified from NAW Airphotos and Bing Maps Aerial			
Field Interpretation:	Natural feature			
	Temporary ID number:	148	NPRN:	
Initial Interpretation:	TRACKWAY identified from NAW Airphotos and Bing Maps Aerial			
Field Interpretation:	Sheep track			
	Temporary ID number:	149	NPRN:	522526
Initial Interpretation:	TRACKWAY identified from NAW Airphotos and Bing Maps Aerial			
Field Interpretation:	BANK (EARTHWORK)			
	Temporary ID number:	150	NPRN:	522377
Initial Interpretation:	CROP/SOIL MARK identified from NAW Airphotos and Bing Maps Aerial			
Field Interpretation:	CAIRN			
	Temporary ID number:	151	NPRN:	
Initial Interpretation:	CROP/SOIL MARK identified from NAW Airphotos and Bing Maps Aerial			
Field Interpretation:	Natural feature			
	Temporary ID number:	152	NPRN:	522511
Initial Interpretation:	CROP/SOIL MARK identified from NAW Airphotos and Bing Maps Aerial			
Field Interpretation:	PEAT CUTTING			
	Temporary ID number:	153	NPRN:	522511
Initial Interpretation:	UNCLASSIFIED identified from NAW Airphotos and Bing Maps Aerial			
Field Interpretation:	PEAT CUTTING			

	Temporary ID number:	154	NPRN:	
Initial Interpretation:	UNCLASSIFIED identified from NAW Airphotos and Bing Maps Aerial			
Field Interpretation:	Natural feature			
	Temporary ID number:	155	NPRN:	
Initial Interpretation:	CROP/SOIL MARK identified from NAW Airphotos and Bing Maps Aerial			
Field Interpretation:	Natural feature			
	Temporary ID number:	156	NPRN:	
Initial Interpretation:	CROP/SOIL MARK identified from NAW Airphotos and Bing Maps Aerial			
Field Interpretation:	Natural feature			
	Temporary ID number:	157	NPRN:	
Initial Interpretation:	UNCLASSIFIED identified from NAW Airphotos and Bing Maps Aerial			
Field Interpretation:	Natural feature			
	Temporary ID number:	158	NPRN:	
Initial Interpretation:	CROP/SOIL MARK identified from NAW Airphotos and Bing Maps Aerial			
Field Interpretation:	Natural feature			
	Temporary ID number:	159	NPRN:	
Initial Interpretation:	QUARRY identified from NAW Airphotos and Bing Maps Aerial			
Field Interpretation:	Natural feature			
	Temporary ID number:	160	NPRN:	
Initial Interpretation:	QUARRY identified from NAW Airphotos and Bing Maps Aerial			
Field Interpretation:	Natural feature			
	Temporary ID number:	161	NPRN:	522346
Initial Interpretation:	BANK identified from NAW Airphotos and Bing Maps Aerial			
Field Interpretation:	TRACKWAY			
	Temporary ID number:	162	NPRN:	522346
Initial Interpretation:	BANK identified from NAW Airphotos and Bing Maps Aerial			
Field Interpretation:	TRACKWAY			
	Temporary ID number:	163	NPRN:	
Initial Interpretation:	DITCH identified from NAW Airphotos and Bing Maps Aerial			
Field Interpretation:	Sheep track			
	Temporary ID number:	164	NPRN:	
Initial Interpretation:	UNCLASSIFIED identified from NAW Airphotos and Bing Maps Aerial			
Field Interpretation:	Natural feature			
	Temporary ID number:	165	NPRN:	522345
Initial Interpretation:	UNCLASSIFIED identified from NAW Airphotos and Bing Maps Aerial			
Field Interpretation:	PROSPECTING TRENCH			
	Temporary ID number:	166	NPRN:	
Initial Interpretation:	CROP/SOIL MARK identified from NAW Airphotos and Bing Maps Aerial			
Field Interpretation:	Natural feature			
	Temporary ID number:	167	NPRN:	
Initial Interpretation:	UNCLASSIFIED identified from NAW Airphotos and Bing Maps Aerial			
Field Interpretation:	Natural feature			

Temporary ID number: 168 **NPRN:**
Initial Interpretation: DITCH identified from NAW Airphotos and Bing Maps Aerial
Field Interpretation: Natural feature

Temporary ID number: 169 **NPRN:**
Initial Interpretation: BANK identified from NAW Airphotos and Bing Maps Aerial
Field Interpretation: Sheep track

Temporary ID number: 170 **NPRN:**
Initial Interpretation: BANK identified from NAW Airphotos and Bing Maps Aerial
Field Interpretation: Sheep track

Temporary ID number: 171 **NPRN:**
Initial Interpretation: UNCLASSIFIED identified from NAW Airphotos and Bing Maps Aerial
Field Interpretation: Nothing seen

Temporary ID number: 172 **NPRN:**
Initial Interpretation: TRACKWAY identified from NAW Airphotos and Bing Maps Aerial
Field Interpretation: Braiding of trackway

Temporary ID number: 173 **NPRN:**
Initial Interpretation: BANK identified from NAW Airphotos and Bing Maps Aerial
Field Interpretation: Fence line

Temporary ID number: 174 **NPRN:** 522509
Initial Interpretation: LEAT identified from NAW Airphotos and Bing Maps Aerial
Field Interpretation: LEAT

Temporary ID number: 175 **NPRN:** 522509
Initial Interpretation: LEAT identified from NAW Airphotos and Bing Maps Aerial
Field Interpretation: LEAT

Temporary ID number: 176 **NPRN:** 522556
Initial Interpretation: CROP/SOIL MARK identified from NAW Airphotos and Bing Maps Aerial
Field Interpretation: ENCLOSURE

Temporary ID number: 177 **NPRN:**
Initial Interpretation: CROP/SOIL MARK identified from NAW Airphotos and Bing Maps Aerial
Field Interpretation: Agricultural drainage

Temporary ID number: 178 **NPRN:**
Initial Interpretation: CROP/SOIL MARK identified from NAW Airphotos and Bing Maps Aerial
Field Interpretation: Agricultural drainage

Temporary ID number: 179 **NPRN:**
Initial Interpretation: DITCH identified from NAW Airphotos and Bing Maps Aerial
Field Interpretation: Natural feature

Temporary ID number: 180 **NPRN:**
Initial Interpretation: UNCLASSIFIED identified from NAW Airphotos and Bing Maps Aerial
Field Interpretation: Natural feature

Temporary ID number: 181 **NPRN:**
Initial Interpretation: CROP/SOIL MARK identified from NAW Airphotos and Bing Maps Aerial
Field Interpretation: Natural feature

Temporary ID number: 182 **NPRN:**
Initial Interpretation: CROP/SOIL MARK identified from NAW Airphotos and Bing Maps Aerial
Field Interpretation: Natural feature

Temporary ID number: 183 **NPRN:**
Initial Interpretation: CROP/SOIL MARK identified from NAW Airphotos and Bing Maps Aerial
Field Interpretation: Natural feature

Temporary ID number: 184 **NPRN:**
Initial Interpretation: CROP/SOIL MARK identified from NAW Airphotos and Bing Maps Aerial
Field Interpretation: Natural feature

Temporary ID number: 185 **NPRN:** 522696
Initial Interpretation: UNCLASSIFIED identified from NAW Airphotos and Bing Maps Aerial
Field Interpretation: SUNKEN SHELTER

Temporary ID number: 186 **NPRN:** 522695
Initial Interpretation: UNCLASSIFIED identified from NAW Airphotos and Bing Maps Aerial
Field Interpretation: LONG HUT

Temporary ID number: 187 **NPRN:**
Initial Interpretation: DITCH identified from NAW Airphotos and Bing Maps Aerial
Field Interpretation: Sheep track

Temporary ID number: 188 **NPRN:**
Initial Interpretation: CROP/SOIL MARK identified from NAW Airphotos and Bing Maps Aerial
Field Interpretation: Sheep track

Temporary ID number: 189 **NPRN:**
Initial Interpretation: CROP/SOIL MARK identified from NAW Airphotos and Bing Maps Aerial
Field Interpretation: Sheep track

Temporary ID number: 190 **NPRN:**
Initial Interpretation: UNCLASSIFIED identified from NAW Airphotos and Bing Maps Aerial
Field Interpretation: Natural feature

Temporary ID number: 191 **NPRN:**
Initial Interpretation: UNCLASSIFIED identified from NAW Airphotos and Bing Maps Aerial
Field Interpretation: Natural feature

Temporary ID number: 192 **NPRN:**
Initial Interpretation: CROP/SOIL MARK identified from NAW Airphotos and Bing Maps Aerial
Field Interpretation: Natural feature

Temporary ID number: 193 **NPRN:**
Initial Interpretation: CROP/SOIL MARK identified from NAW Airphotos and Bing Maps Aerial
Field Interpretation: Natural feature

Temporary ID number: 194 **NPRN:**
Initial Interpretation: CROP/SOIL MARK identified from NAW Airphotos and Bing Maps Aerial
Field Interpretation: Natural feature

Temporary ID number: 195 **NPRN:**
Initial Interpretation: CROP/SOIL MARK identified from NAW Airphotos and Bing Maps Aerial
Field Interpretation: Natural feature

Temporary ID number: 196 **NPRN:**
Initial Interpretation: CROP/SOIL MARK identified from NAW Airphotos and Bing Maps Aerial
Field Interpretation: Natural feature

Temporary ID number: 197 **NPRN:**
Initial Interpretation: LEVEL identified from NAW Airphotos and Bing Maps Aerial
Field Interpretation: Natural feature

Temporary ID number: 198 **NPRN:** 522504
Initial Interpretation: UNCLASSIFIED identified from NAW Airphotos and Bing Maps Aerial
Field Interpretation: TRACKWAY

Temporary ID number: 199 **NPRN:** 402988
Initial Interpretation: CULTIVATION A identified from NAW Airphotos and Bing Maps Aerial
Field Interpretation: CULTIVATION MARKS

Temporary ID number: 200 **NPRN:** 402988
Initial Interpretation: CULTIVATION L identified from NAW Airphotos and Bing Maps Aerial
Field Interpretation: CULTIVATION MARKS

Temporary ID number: 201 **NPRN:** 402988
Initial Interpretation: CULTIVATION L identified from NAW Airphotos and Bing Maps Aerial
Field Interpretation: CULTIVATION MARKS

Temporary ID number: 202 **NPRN:** 402988
Initial Interpretation: UNCLASSIFIED identified from NAW Airphotos and Bing Maps Aerial
Field Interpretation: CULTIVATION MARKS

Temporary ID number: 203 **NPRN:** 402988
Initial Interpretation: CULTIVATION A identified from NAW Airphotos and Bing Maps Aerial
Field Interpretation: CULTIVATION MARKS

Temporary ID number: 204 **NPRN:** 402988
Initial Interpretation: CULTIVATION L identified from NAW Airphotos and Bing Maps Aerial
Field Interpretation: CULTIVATION MARKS

Temporary ID number: 205 **NPRN:** 402988
Initial Interpretation: CULTIVATION L identified from NAW Airphotos and Bing Maps Aerial
Field Interpretation: CULTIVATION MARKS

Temporary ID number: 206 **NPRN:** 402988
Initial Interpretation: CULTIVATION L identified from NAW Airphotos and Bing Maps Aerial
Field Interpretation: CULTIVATION MARKS

Temporary ID number: 207 **NPRN:** 402988
Initial Interpretation: CULTIVATION L identified from NAW Airphotos and Bing Maps Aerial
Field Interpretation: CULTIVATION MARKS

Temporary ID number: 208 **NPRN:**
Initial Interpretation: UNCLASSIFIED identified from NAW Airphotos and Bing Maps Aerial
Field Interpretation: Natural feature

Temporary ID number: 209 **NPRN:**
Initial Interpretation: CROP/SOIL MARK identified from NAW Airphotos and Bing Maps Aerial
Field Interpretation: Animal feeder

	Temporary ID number:	210	NPRN:	
Initial Interpretation:	UNCLASSIFIED identified from NAW Airphotos and Bing Maps Aerial			
Field Interpretation:	Sheep track			
	Temporary ID number:	211	NPRN:	
Initial Interpretation:	UNCLASSIFIED identified from NAW Airphotos and Bing Maps Aerial			
Field Interpretation:	Sheep track			
	Temporary ID number:	212	NPRN:	
Initial Interpretation:	CROP/SOIL MARK identified from NAW Airphotos and Bing Maps Aerial			
Field Interpretation:	Natural feature			
	Temporary ID number:	213	NPRN:	
Initial Interpretation:	UNCLASSIFIED identified from NAW Airphotos and Bing Maps Aerial			
Field Interpretation:	Tree trunks			
	Temporary ID number:	214	NPRN:	
Initial Interpretation:	UNCLASSIFIED identified from NAW Airphotos and Bing Maps Aerial			
Field Interpretation:	Tree trunks			
	Temporary ID number:	215	NPRN:	
Initial Interpretation:	UNCLASSIFIED identified from NAW Airphotos and Bing Maps Aerial			
Field Interpretation:	Tree trunks			
	Temporary ID number:	216	NPRN:	
Initial Interpretation:	UNCLASSIFIED identified from NAW Airphotos and Bing Maps Aerial			
Field Interpretation:	Tree trunks			
	Temporary ID number:	217	NPRN:	
Initial Interpretation:	UNCLASSIFIED identified from NAW Airphotos and Bing Maps Aerial			
Field Interpretation:	Tree trunks			
	Temporary ID number:	218	NPRN:	
Initial Interpretation:	UNCLASSIFIED identified from NAW Airphotos and Bing Maps Aerial			
Field Interpretation:	Tree trunks			
	Temporary ID number:	219	NPRN:	
Initial Interpretation:	UNCLASSIFIED identified from NAW Airphotos and Bing Maps Aerial			
Field Interpretation:	Tree trunks			
	Temporary ID number:	220	NPRN:	
Initial Interpretation:	UNCLASSIFIED identified from NAW Airphotos and Bing Maps Aerial			
Field Interpretation:	Tree trunks			
	Temporary ID number:	221	NPRN:	
Initial Interpretation:	UNCLASSIFIED identified from NAW Airphotos and Bing Maps Aerial			
Field Interpretation:	Tree trunks			
	Temporary ID number:	222	NPRN:	
Initial Interpretation:	UNCLASSIFIED identified from NAW Airphotos and Bing Maps Aerial			
Field Interpretation:	Tree trunks			
	Temporary ID number:	223	NPRN:	
Initial Interpretation:	UNCLASSIFIED identified from NAW Airphotos and Bing Maps Aerial			
Field Interpretation:	Tree trunks			

	Temporary ID number:	224	NPRN:	
Initial Interpretation:	UNCLASSIFIED identified from NAW Airphotos and Bing Maps Aerial			
Field Interpretation:	Tree trunks			
	Temporary ID number:	225	NPRN:	
Initial Interpretation:	UNCLASSIFIED identified from NAW Airphotos and Bing Maps Aerial			
Field Interpretation:	Tree trunks			
	Temporary ID number:	226	NPRN:	
Initial Interpretation:	UNCLASSIFIED identified from NAW Airphotos and Bing Maps Aerial			
Field Interpretation:	Tree trunks			
	Temporary ID number:	227	NPRN:	
Initial Interpretation:	UNCLASSIFIED identified from NAW Airphotos and Bing Maps Aerial			
Field Interpretation:	Tree trunks			
	Temporary ID number:	228	NPRN:	
Initial Interpretation:	WALL identified from NAW Airphotos and Bing Maps Aerial			
Field Interpretation:	Tree trunks			
	Temporary ID number:	229	NPRN:	
Initial Interpretation:	WALL identified from NAW Airphotos and Bing Maps Aerial			
Field Interpretation:	Tree trunks			
	Temporary ID number:	230	NPRN:	
Initial Interpretation:	CROP/SOIL MARK identified from NAW Airphotos and Bing Maps Aerial			
Field Interpretation:	Natural feature			
	Temporary ID number:	231	NPRN:	
Initial Interpretation:	UNCLASSIFIED identified from NAW Airphotos and Bing Maps Aerial			
Field Interpretation:	Natural feature			
	Temporary ID number:	232	NPRN:	
Initial Interpretation:	CROP/SOIL MARK identified from NAW Airphotos and Bing Maps Aerial			
Field Interpretation:	Natural feature			
	Temporary ID number:	233	NPRN:	522477
Initial Interpretation:	CULTIVATION A identified from NAW Airphotos and Bing Maps Aerial			
Field Interpretation:	CULTIVATION MARKS			
	Temporary ID number:	234	NPRN:	522477
Initial Interpretation:	CULTIVATION L identified from NAW Airphotos and Bing Maps Aerial			
Field Interpretation:	CULTIVATION MARKS			
	Temporary ID number:	235	NPRN:	522477
Initial Interpretation:	CULTIVATION L identified from NAW Airphotos and Bing Maps Aerial			
Field Interpretation:	CULTIVATION MARKS			
	Temporary ID number:	236	NPRN:	522685
Initial Interpretation:	CROP/SOIL MARK identified from NAW Airphotos and Bing Maps Aerial			
Field Interpretation:	BANK (EARTHWORK)			
	Temporary ID number:	237	NPRN:	522477
Initial Interpretation:	UNCLASSIFIED identified from NAW Airphotos and Bing Maps Aerial			
Field Interpretation:	CULTIVATION MARKS			

	Temporary ID number:	238	NPRN:	522477
Initial Interpretation:	UNCLASSIFIED identified from NAW Airphotos and Bing Maps Aerial			
Field Interpretation:	CULTIVATION MARKS			
	Temporary ID number:	239	NPRN:	
Initial Interpretation:	UNCLASSIFIED identified from NAW Airphotos and Bing Maps Aerial			
Field Interpretation:	Agricultural drainage			
	Temporary ID number:	240	NPRN:	
Initial Interpretation:	UNCLASSIFIED identified from NAW Airphotos and Bing Maps Aerial			
Field Interpretation:	Natural feature			
	Temporary ID number:	241	NPRN:	
Initial Interpretation:	UNCLASSIFIED identified from NAW Airphotos and Bing Maps Aerial			
Field Interpretation:	Natural feature			
	Temporary ID number:	242	NPRN:	
Initial Interpretation:	UNCLASSIFIED identified from NAW Airphotos and Bing Maps Aerial			
Field Interpretation:	Natural feature			
	Temporary ID number:	243	NPRN:	
Initial Interpretation:	UNCLASSIFIED identified from NAW Airphotos and Bing Maps Aerial			
Field Interpretation:	Natural feature			
	Temporary ID number:	244	NPRN:	
Initial Interpretation:	UNCLASSIFIED identified from NAW Airphotos and Bing Maps Aerial			
Field Interpretation:	Natural feature			
	Temporary ID number:	245	NPRN:	
Initial Interpretation:	UNCLASSIFIED identified from NAW Airphotos and Bing Maps Aerial			
Field Interpretation:	Natural feature			
	Temporary ID number:	246	NPRN:	
Initial Interpretation:	UNCLASSIFIED identified from NAW Airphotos and Bing Maps Aerial			
Field Interpretation:	Natural feature			
	Temporary ID number:	247	NPRN:	
Initial Interpretation:	UNCLASSIFIED identified from NAW Airphotos and Bing Maps Aerial			
Field Interpretation:	Natural feature			
	Temporary ID number:	248	NPRN:	522479
Initial Interpretation:	UNCLASSIFIED identified from NAW Airphotos and Bing Maps Aerial			
Field Interpretation:	DRAINAGE DITCH			
	Temporary ID number:	249	NPRN:	
Initial Interpretation:	CROP/SOIL MARK identified from NAW Airphotos and Bing Maps Aerial			
Field Interpretation:	Nothing seen			
	Temporary ID number:	250	NPRN:	
Initial Interpretation:	CROP/SOIL MARK identified from NAW Airphotos and Bing Maps Aerial			
Field Interpretation:	Natural feature			
	Temporary ID number:	251	NPRN:	
Initial Interpretation:	UNCLASSIFIED identified from NAW Airphotos and Bing Maps Aerial			
Field Interpretation:	Natural feature			

	Temporary ID number:	252	NPRN:	
Initial Interpretation:	DITCH identified from NAW Airphotos and Bing Maps Aerial			
Field Interpretation:	Braiding of TRACKWAY NPRN 522622			
	Temporary ID number:	253	NPRN:	
Initial Interpretation:	DITCH identified from NAW Airphotos and Bing Maps Aerial			
Field Interpretation:	Braiding of TRACKWAY NPRN 522622			
	Temporary ID number:	254	NPRN:	
Initial Interpretation:	DITCH identified from NAW Airphotos and Bing Maps Aerial			
Field Interpretation:	Braiding of TRACKWAY NPRN 522622			
	Temporary ID number:	255	NPRN:	
Initial Interpretation:	DITCH identified from NAW Airphotos and Bing Maps Aerial			
Field Interpretation:	Braiding of TRACKWAY NPRN 522622			
	Temporary ID number:	256	NPRN:	
Initial Interpretation:	DITCH identified from NAW Airphotos and Bing Maps Aerial			
Field Interpretation:	Fence line			
	Temporary ID number:	257	NPRN:	
Initial Interpretation:	DITCH identified from NAW Airphotos and Bing Maps Aerial			
Field Interpretation:	Braiding of TRACKWAY NPRN 522622			
	Temporary ID number:	258	NPRN:	522741
Initial Interpretation:	MOUND identified from NAW Airphotos and Bing Maps Aerial			
Field Interpretation:	QUARRY?			
	Temporary ID number:	259	NPRN:	
Initial Interpretation:	CROP/SOIL MARK identified from NAW Airphotos and Bing Maps Aerial			
Field Interpretation:	Nothing seen			
	Temporary ID number:	260	NPRN:	
Initial Interpretation:	UNCLASSIFIED identified from NAW Airphotos and Bing Maps Aerial			
Field Interpretation:	Nothing seen			
	Temporary ID number:	261	NPRN:	522480
Initial Interpretation:	UNCLASSIFIED identified from NAW Airphotos and Bing Maps Aerial			
Field Interpretation:	TRACKWAY			
	Temporary ID number:	262	NPRN:	522480
Initial Interpretation:	UNCLASSIFIED identified from NAW Airphotos and Bing Maps Aerial			
Field Interpretation:	TRACKWAY, braiding			
	Temporary ID number:	263	NPRN:	
Initial Interpretation:	UNCLASSIFIED identified from NAW Airphotos and Bing Maps Aerial			
Field Interpretation:	Sheep track			
	Temporary ID number:	264	NPRN:	
Initial Interpretation:	UNCLASSIFIED identified from NAW Airphotos and Bing Maps Aerial			
Field Interpretation:	Sheep track			
	Temporary ID number:	265	NPRN:	
Initial Interpretation:	UNCLASSIFIED identified from NAW Airphotos and Bing Maps Aerial			
Field Interpretation:	Sheep track			

	Temporary ID number:	266	NPRN:	
Initial Interpretation:	UNCLASSIFIED identified from NAW Airphotos and Bing Maps Aerial			
Field Interpretation:	Sheep track			
	Temporary ID number:	267	NPRN:	
Initial Interpretation:	UNCLASSIFIED identified from NAW Airphotos and Bing Maps Aerial			
Field Interpretation:	Sheep track			
	Temporary ID number:	268	NPRN:	
Initial Interpretation:	CROP/SOIL MARK identified from NAW Airphotos and Bing Maps Aerial			
Field Interpretation:	Natural feature			
	Temporary ID number:	269	NPRN:	522481
Initial Interpretation:	TRACKWAY identified from NAW Airphotos and Bing Maps Aerial			
Field Interpretation:	TRACKWAY			
	Temporary ID number:	270	NPRN:	522481
Initial Interpretation:	TRACKWAY identified from NAW Airphotos and Bing Maps Aerial			
Field Interpretation:	TRACKWAY			
	Temporary ID number:	271	NPRN:	
Initial Interpretation:	SPOIL HEAP identified from NAW Airphotos and Bing Maps Aerial			
Field Interpretation:	Natural feature			
	Temporary ID number:	272	NPRN:	
Initial Interpretation:	SPOIL HEAP identified from NAW Airphotos and Bing Maps Aerial			
Field Interpretation:	Natural feature			
	Temporary ID number:	273	NPRN:	
Initial Interpretation:	SPOIL HEAP identified from NAW Airphotos and Bing Maps Aerial			
Field Interpretation:	Natural feature			
	Temporary ID number:	274	NPRN:	
Initial Interpretation:	SPOIL HEAP identified from NAW Airphotos and Bing Maps Aerial			
Field Interpretation:	Natural feature			
	Temporary ID number:	275	NPRN:	
Initial Interpretation:	SPOIL HEAP identified from NAW Airphotos and Bing Maps Aerial			
Field Interpretation:	Natural feature			
	Temporary ID number:	276	NPRN:	522482
Initial Interpretation:	TRACKWAY identified from NAW Airphotos and Bing Maps Aerial			
Field Interpretation:	TRACKWAY			
	Temporary ID number:	277	NPRN:	
Initial Interpretation:	UNCLASSIFIED identified from NAW Airphotos and Bing Maps Aerial			
Field Interpretation:	Natural feature			
	Temporary ID number:	278	NPRN:	
Initial Interpretation:	TRACKWAY identified from NAW Airphotos and Bing Maps Aerial			
Field Interpretation:	Natural feature			
	Temporary ID number:	279	NPRN:	522483
Initial Interpretation:	TRACKWAY identified from NAW Airphotos and Bing Maps Aerial			
Field Interpretation:	TRACKWAY			

	Temporary ID number:	280	NPRN:	522483
Initial Interpretation:	TRACKWAY identified from NAW Airphotos and Bing Maps Aerial			
Field Interpretation:	TRACKWAY			
	Temporary ID number:	281	NPRN:	
Initial Interpretation:	TRACKWAY identified from NAW Airphotos and Bing Maps Aerial			
Field Interpretation:	Natural feature			
	Temporary ID number:	282	NPRN:	
Initial Interpretation:	TRACKWAY identified from NAW Airphotos and Bing Maps Aerial			
Field Interpretation:	Sheep track			
	Temporary ID number:	283	NPRN:	522484
Initial Interpretation:	TRACKWAY identified from NAW Airphotos and Bing Maps Aerial			
Field Interpretation:	TRACKWAY			
	Temporary ID number:	284	NPRN:	522190
Initial Interpretation:	UNCLASSIFIED identified from NAW Airphotos and Bing Maps Aerial			
Field Interpretation:	MAGAZINE			
	Temporary ID number:	285	NPRN:	522486
Initial Interpretation:	TRACKWAY identified from NAW Airphotos and Bing Maps Aerial			
Field Interpretation:	TRACKWAY			
	Temporary ID number:	286	NPRN:	522,48
Initial Interpretation:	TRACKWAY identified from NAW Airphotos and Bing Maps Aerial			
Field Interpretation:	TRACKWAY			
	Temporary ID number:	287	NPRN:	522,48
Initial Interpretation:	TRACKWAY identified from NAW Airphotos and Bing Maps Aerial			
Field Interpretation:	TRACKWAY			
	Temporary ID number:	288	NPRN:	522490
Initial Interpretation:	SPOIL HEAP identified from NAW Airphotos and Bing Maps Aerial			
Field Interpretation:	LEVEL and its spoil heap			
	Temporary ID number:	289	NPRN:	522485
Initial Interpretation:	SPOIL HEAP identified from NAW Airphotos and Bing Maps Aerial			
Field Interpretation:	SPOIL HEAP			
	Temporary ID number:	290	NPRN:	522487
Initial Interpretation:	TRACKWAY identified from NAW Airphotos and Bing Maps Aerial			
Field Interpretation:	LEAT			
	Temporary ID number:	291	NPRN:	522488
Initial Interpretation:	TRACKWAY identified from NAW Airphotos and Bing Maps Aerial			
Field Interpretation:	TRAMWAY			
	Temporary ID number:	292	NPRN:	
Initial Interpretation:	UNCLASSIFIED identified from NAW Airphotos and Bing Maps Aerial			
Field Interpretation:	Natural feature			
	Temporary ID number:	293	NPRN:	
Initial Interpretation:	UNCLASSIFIED identified from NAW Airphotos and Bing Maps Aerial			
Field Interpretation:	Natural feature			

	Temporary ID number:	294	NPRN:	
Initial Interpretation:	UNCLASSIFIED identified from NAW Airphotos and Bing Maps Aerial			
Field Interpretation:	Natural feature			
	Temporary ID number:	295	NPRN:	402982
Initial Interpretation:	TRACKWAY identified from NAW Airphotos and Bing Maps Aerial			
Field Interpretation:	TRACKWAY			
	Temporary ID number:	296	NPRN:	
Initial Interpretation:	TRACKWAY identified from NAW Airphotos and Bing Maps Aerial			
Field Interpretation:	Natural feature			
	Temporary ID number:	297	NPRN:	
Initial Interpretation:	UNCLASSIFIED identified from NAW Airphotos and Bing Maps Aerial			
Field Interpretation:	Natural feature			
	Temporary ID number:	298	NPRN:	
Initial Interpretation:	UNCLASSIFIED identified from NAW Airphotos and Bing Maps Aerial			
Field Interpretation:	Natural feature			
	Temporary ID number:	299	NPRN:	
Initial Interpretation:	UNCLASSIFIED identified from NAW Airphotos and Bing Maps Aerial			
Field Interpretation:	Natural feature			
	Temporary ID number:	300	NPRN:	
Initial Interpretation:	UNCLASSIFIED identified from NAW Airphotos and Bing Maps Aerial			
Field Interpretation:	Natural feature			
	Temporary ID number:	301	NPRN:	
Initial Interpretation:	TRACKWAY identified from NAW Airphotos and Bing Maps Aerial			
Field Interpretation:	Sheep track			
	Temporary ID number:	302	NPRN:	
Initial Interpretation:	TRACKWAY identified from NAW Airphotos and Bing Maps Aerial			
Field Interpretation:	Sheep track			
	Temporary ID number:	303	NPRN:	
Initial Interpretation:	UNCLASSIFIED identified from NAW Airphotos and Bing Maps Aerial			
Field Interpretation:	Natural feature			
	Temporary ID number:	304	NPRN:	
Initial Interpretation:	UNCLASSIFIED identified from NAW Airphotos and Bing Maps Aerial			
Field Interpretation:	Sheep track			
	Temporary ID number:	305	NPRN:	
Initial Interpretation:	UNCLASSIFIED identified from NAW Airphotos and Bing Maps Aerial			
Field Interpretation:	Sheep track			
	Temporary ID number:	306	NPRN:	
Initial Interpretation:	UNCLASSIFIED identified from NAW Airphotos and Bing Maps Aerial			
Field Interpretation:	Sheep track			
	Temporary ID number:	307	NPRN:	
Initial Interpretation:	UNCLASSIFIED identified from NAW Airphotos and Bing Maps Aerial			
Field Interpretation:	Natural feature			

Temporary ID number: 308 **NPRN:**
Initial Interpretation: UNCLASSIFIED identified from NAW Airphotos and Bing Maps Aerial
Field Interpretation: Natural feature

Temporary ID number: 309 **NPRN:**
Initial Interpretation: UNCLASSIFIED identified from NAW Airphotos and Bing Maps Aerial
Field Interpretation: Natural feature

Temporary ID number: 310 **NPRN:** 522502
Initial Interpretation: TRACKWAY identified from NAW Airphotos and Bing Maps Aerial
Field Interpretation: TRACKWAY

Temporary ID number: 311 **NPRN:** 522502
Initial Interpretation: TRACKWAY identified from NAW Airphotos and Bing Maps Aerial
Field Interpretation: TRACKWAY

Temporary ID number: 312 **NPRN:** 522502
Initial Interpretation: TRACKWAY identified from NAW Airphotos and Bing Maps Aerial
Field Interpretation: TRACKWAY

Temporary ID number: 313 **NPRN:**
Initial Interpretation: UNCLASSIFIED identified from NAW Airphotos and Bing Maps Aerial
Field Interpretation: Natural feature

Temporary ID number: 314 **NPRN:**
Initial Interpretation: UNCLASSIFIED identified from NAW Airphotos and Bing Maps Aerial
Field Interpretation: Natural feature

Temporary ID number: 315 **NPRN:**
Initial Interpretation: UNCLASSIFIED identified from NAW Airphotos and Bing Maps Aerial
Field Interpretation: Natural feature

Temporary ID number: 316 **NPRN:**
Initial Interpretation: UNCLASSIFIED identified from NAW Airphotos and Bing Maps Aerial
Field Interpretation: Natural feature

Temporary ID number: 317 **NPRN:**
Initial Interpretation: UNCLASSIFIED identified from NAW Airphotos and Bing Maps Aerial
Field Interpretation: Agricultural drainage

Temporary ID number: 318 **NPRN:**
Initial Interpretation: UNCLASSIFIED identified from NAW Airphotos and Bing Maps Aerial
Field Interpretation: Natural feature

Temporary ID number: 319 **NPRN:**
Initial Interpretation: UNCLASSIFIED identified from NAW Airphotos and Bing Maps Aerial
Field Interpretation: Natural feature

Temporary ID number: 320 **NPRN:**
Initial Interpretation: UNCLASSIFIED identified from NAW Airphotos and Bing Maps Aerial
Field Interpretation: Natural feature

Temporary ID number: 321 **NPRN:**
Initial Interpretation: UNCLASSIFIED identified from NAW Airphotos and Bing Maps Aerial
Field Interpretation: Natural feature

	Temporary ID number:	322	NPRN:	
Initial Interpretation:	UNCLASSIFIED identified from NAW Airphotos and Bing Maps Aerial			
Field Interpretation:	Natural feature			
	Temporary ID number:	323	NPRN:	
Initial Interpretation:	UNCLASSIFIED identified from NAW Airphotos and Bing Maps Aerial			
Field Interpretation:	Natural feature			
	Temporary ID number:	324	NPRN:	
Initial Interpretation:	UNCLASSIFIED identified from NAW Airphotos and Bing Maps Aerial			
Field Interpretation:	Natural feature			
	Temporary ID number:	325	NPRN:	
Initial Interpretation:	UNCLASSIFIED identified from NAW Airphotos and Bing Maps Aerial			
Field Interpretation:	Natural feature			
	Temporary ID number:	326	NPRN:	
Initial Interpretation:	CROP/SOIL MARK identified from NAW Airphotos and Bing Maps Aerial			
Field Interpretation:	Natural feature			
	Temporary ID number:	327	NPRN:	
Initial Interpretation:	CROP/SOIL MARK identified from NAW Airphotos and Bing Maps Aerial			
Field Interpretation:	Natural feature			
	Temporary ID number:	328	NPRN:	
Initial Interpretation:	CROP/SOIL MARK identified from NAW Airphotos and Bing Maps Aerial			
Field Interpretation:	Natural feature			
	Temporary ID number:	329	NPRN:	402981
Initial Interpretation:	TRACKWAY identified from NAW Airphotos and Bing Maps Aerial			
Field Interpretation:	TRACKWAY			
	Temporary ID number:	330	NPRN:	
Initial Interpretation:	UNCLASSIFIED identified from NAW Airphotos and Bing Maps Aerial			
Field Interpretation:	Natural feature			
	Temporary ID number:	331	NPRN:	
Initial Interpretation:	UNCLASSIFIED identified from NAW Airphotos and Bing Maps Aerial			
Field Interpretation:	Natural feature			
	Temporary ID number:	332	NPRN:	
Initial Interpretation:	TRACKWAY identified from NAW Airphotos and Bing Maps Aerial			
Field Interpretation:	Natural feature			
	Temporary ID number:	333	NPRN:	
Initial Interpretation:	CROP/SOIL MARK identified from NAW Airphotos and Bing Maps Aerial			
Field Interpretation:	Natural feature			
	Temporary ID number:	334	NPRN:	
Initial Interpretation:	CROP/SOIL MARK identified from NAW Airphotos and Bing Maps Aerial			
Field Interpretation:	Natural feature			
	Temporary ID number:	335	NPRN:	
Initial Interpretation:	UNCLASSIFIED identified from NAW Airphotos and Bing Maps Aerial			
Field Interpretation:	Natural feature			

	Temporary ID number:	336	NPRN:	
Initial Interpretation:	CROP/SOIL MARK identified from NAW Airphotos and Bing Maps Aerial			
Field Interpretation:	Natural feature			
	Temporary ID number:	337	NPRN:	
Initial Interpretation:	UNCLASSIFIED identified from NAW Airphotos and Bing Maps Aerial			
Field Interpretation:	Natural feature			
	Temporary ID number:	338	NPRN:	
Initial Interpretation:	Cairn identified from NAW Airphotos and Bing Maps Aerial			
Field Interpretation:	Natural feature			
	Temporary ID number:	339	NPRN:	522195
Initial Interpretation:	UNCLASSIFIED identified from NAW Airphotos and Bing Maps Aerial			
Field Interpretation:	SHEEP FOLD			
	Temporary ID number:	340	NPRN:	
Initial Interpretation:	UNCLASSIFIED identified from NAW Airphotos and Bing Maps Aerial			
Field Interpretation:	Natural feature			
	Temporary ID number:	341	NPRN:	
Initial Interpretation:	UNCLASSIFIED identified from NAW Airphotos and Bing Maps Aerial			
Field Interpretation:	Natural feature			
	Temporary ID number:	342	NPRN:	
Initial Interpretation:	UNCLASSIFIED identified from NAW Airphotos and Bing Maps Aerial			
Field Interpretation:	Natural feature			
	Temporary ID number:	343	NPRN:	
Initial Interpretation:	UNCLASSIFIED identified from NAW Airphotos and Bing Maps Aerial			
Field Interpretation:	Natural feature			
	Temporary ID number:	344	NPRN:	
Initial Interpretation:	UNCLASSIFIED identified from NAW Airphotos and Bing Maps Aerial			
Field Interpretation:	Natural feature			
	Temporary ID number:	345	NPRN:	
Initial Interpretation:	UNCLASSIFIED identified from NAW Airphotos and Bing Maps Aerial			
Field Interpretation:	Natural feature			
	Temporary ID number:	346	NPRN:	
Initial Interpretation:	UNCLASSIFIED identified from NAW Airphotos and Bing Maps Aerial			
Field Interpretation:	Natural feature			
	Temporary ID number:	347	NPRN:	
Initial Interpretation:	UNCLASSIFIED identified from NAW Airphotos and Bing Maps Aerial			
Field Interpretation:	Natural feature			
	Temporary ID number:	348	NPRN:	
Initial Interpretation:	UNCLASSIFIED identified from NAW Airphotos and Bing Maps Aerial			
Field Interpretation:	Natural feature			
	Temporary ID number:	349	NPRN:	
Initial Interpretation:	UNCLASSIFIED identified from NAW Airphotos and Bing Maps Aerial			
Field Interpretation:	Natural feature			

Initial Interpretation:	Temporary ID number: 350	NPRN:
Field Interpretation:	UNCLASSIFIED identified from NAW Airphotos and Bing Maps Aerial	
	Temporary ID number: 351	NPRN:
Initial Interpretation:	UNCLASSIFIED identified from NAW Airphotos and Bing Maps Aerial	
Field Interpretation:	Natural feature	
	Temporary ID number: 352	NPRN:
Initial Interpretation:	CROP/SOIL MARK identified from NAW Airphotos and Bing Maps Aerial	
Field Interpretation:	Natural feature	
	Temporary ID number: 353	NPRN:
Initial Interpretation:	CROP/SOIL MARK identified from NAW Airphotos and Bing Maps Aerial	
Field Interpretation:	Natural feature	
	Temporary ID number: 354	NPRN:
Initial Interpretation:	CROP/SOIL MARK identified from NAW Airphotos and Bing Maps Aerial	
Field Interpretation:	Natural feature	
	Temporary ID number: 355	NPRN:
Initial Interpretation:	UNCLASSIFIED identified from NAW Airphotos and Bing Maps Aerial	
Field Interpretation:	Natural feature	
	Temporary ID number: 356	NPRN:
Initial Interpretation:	CROP/SOIL MARK identified from NAW Airphotos and Bing Maps Aerial	
Field Interpretation:	Natural feature	
	Temporary ID number: 357	NPRN:
Initial Interpretation:	CROP/SOIL MARK identified from NAW Airphotos and Bing Maps Aerial	
Field Interpretation:	Natural feature	
	Temporary ID number: 358	NPRN:
Initial Interpretation:	UNCLASSIFIED identified from NAW Airphotos and Bing Maps Aerial	
Field Interpretation:	Natural feature	
	Temporary ID number: 359	NPRN:
Initial Interpretation:	CROP/SOIL MARK identified from NAW Airphotos and Bing Maps Aerial	
Field Interpretation:	Natural feature	
	Temporary ID number: 360	NPRN:
Initial Interpretation:	CROP/SOIL MARK identified from NAW Airphotos and Bing Maps Aerial	
Field Interpretation:	Natural feature	
	Temporary ID number: 361	NPRN:
Initial Interpretation:	TRACKWAY identified from NAW Airphotos and Bing Maps Aerial	
Field Interpretation:	Natural feature	
	Temporary ID number: 362	NPRN:
Initial Interpretation:	TRACKWAY identified from NAW Airphotos and Bing Maps Aerial	
Field Interpretation:	Modern trackway	
	Temporary ID number: 363	NPRN:
Initial Interpretation:	UNCLASSIFIED identified from NAW Airphotos and Bing Maps Aerial	
Field Interpretation:	Natural feature	

Initial Interpretation:	Temporary ID number: 364	NPRN:
Field Interpretation:	UNCLASSIFIED identified from NAW Airphotos and Bing Maps Aerial Natural feature	
Initial Interpretation:	Temporary ID number: 365	NPRN:
Field Interpretation:	UNCLASSIFIED identified from NAW Airphotos and Bing Maps Aerial Natural feature	
Initial Interpretation:	Temporary ID number: 366	NPRN:
Field Interpretation:	UNCLASSIFIED identified from NAW Airphotos and Bing Maps Aerial Natural feature	
Initial Interpretation:	Temporary ID number: 367	NPRN:
Field Interpretation:	CROP/SOIL MARK identified from NAW Airphotos and Bing Maps Aerial Natural feature	
Initial Interpretation:	Temporary ID number: 368	NPRN:
Field Interpretation:	CROP/SOIL MARK identified from NAW Airphotos and Bing Maps Aerial Natural feature	
Initial Interpretation:	Temporary ID number: 369	NPRN:
Field Interpretation:	CROP/SOIL MARK identified from NAW Airphotos and Bing Maps Aerial Natural feature	
Initial Interpretation:	Temporary ID number: 370	NPRN:
Field Interpretation:	CROP/SOIL MARK identified from NAW Airphotos and Bing Maps Aerial Natural feature	
Initial Interpretation:	Temporary ID number: 371	NPRN:
Field Interpretation:	CROP/SOIL MARK identified from NAW Airphotos and Bing Maps Aerial Natural feature	
Initial Interpretation:	Temporary ID number: 372	NPRN:
Field Interpretation:	CROP/SOIL MARK identified from NAW Airphotos and Bing Maps Aerial Natural feature	
Initial Interpretation:	Temporary ID number: 373	NPRN:
Field Interpretation:	UNCLASSIFIED identified from NAW Airphotos and Bing Maps Aerial Natural feature	
Initial Interpretation:	Temporary ID number: 374	NPRN:
Field Interpretation:	UNCLASSIFIED identified from NAW Airphotos and Bing Maps Aerial Natural feature	
Initial Interpretation:	Temporary ID number: 375	NPRN:
Field Interpretation:	Cairn identified from NAW Airphotos and Bing Maps Aerial Natural feature	
Initial Interpretation:	Temporary ID number: 376	NPRN:
Field Interpretation:	CROP/SOIL MARK identified from NAW Airphotos and Bing Maps Aerial Natural feature	
Initial Interpretation:	Temporary ID number: 377	NPRN:
Field Interpretation:	CROP/SOIL MARK identified from NAW Airphotos and Bing Maps Aerial Natural feature	

Temporary ID number: 378 **NPRN:**
Initial Interpretation: CROP/SOIL MARK identified from NAW Airphotos and Bing Maps Aerial
Field Interpretation: Natural feature

Temporary ID number: 379 **NPRN:**
Initial Interpretation: UNCLASSIFIED identified from NAW Airphotos and Bing Maps Aerial
Field Interpretation: Natural feature

Temporary ID number: 380 **NPRN:**
Initial Interpretation: UNCLASSIFIED identified from NAW Airphotos and Bing Maps Aerial
Field Interpretation: Natural feature

Temporary ID number: 381 **NPRN:**
Initial Interpretation: UNCLASSIFIED identified from NAW Airphotos and Bing Maps Aerial
Field Interpretation: Nothing seen

Temporary ID number: 382 **NPRN:**
Initial Interpretation: CROP/SOIL MARK identified from NAW Airphotos and Bing Maps Aerial
Field Interpretation: Natural feature

Temporary ID number: 383 **NPRN:**
Initial Interpretation: CROP/SOIL MARK identified from NAW Airphotos and Bing Maps Aerial
Field Interpretation: Natural feature

Temporary ID number: 384 **NPRN:**
Initial Interpretation: CROP/SOIL MARK identified from NAW Airphotos and Bing Maps Aerial
Field Interpretation: Natural feature

Temporary ID number: 385 **NPRN:**
Initial Interpretation: CROP/SOIL MARK identified from NAW Airphotos and Bing Maps Aerial
Field Interpretation: Natural feature

Temporary ID number: 386 **NPRN:** 522449
Initial Interpretation: CROP/SOIL MARK identified from NAW Airphotos and Bing Maps Aerial
Field Interpretation: PEAT CUTTING

Temporary ID number: 387 **NPRN:** 522449
Initial Interpretation: CROP/SOIL MARK identified from NAW Airphotos and Bing Maps Aerial
Field Interpretation: PEAT CUTTING

Temporary ID number: 388 **NPRN:** 522489
Initial Interpretation: CROP/SOIL MARK identified from NAW Airphotos and Bing Maps Aerial
Field Interpretation: TRACKWAY

Temporary ID number: 389 **NPRN:**
Initial Interpretation: CROP/SOIL MARK identified from NAW Airphotos and Bing Maps Aerial
Field Interpretation: Natural feature

Temporary ID number: 390 **NPRN:**
Initial Interpretation: CROP/SOIL MARK identified from NAW Airphotos and Bing Maps Aerial
Field Interpretation: Natural feature

Temporary ID number: 391 **NPRN:**
Initial Interpretation: CROP/SOIL MARK identified from NAW Airphotos and Bing Maps Aerial
Field Interpretation: Natural feature

Temporary ID number: 392 **NPRN:**
Initial Interpretation: CROP/SOIL MARK identified from NAW Airphotos and Bing Maps Aerial
Field Interpretation: Natural feature

Temporary ID number: 393 **NPRN:**
Initial Interpretation: UNCLASSIFIED identified from NAW Airphotos and Bing Maps Aerial
Field Interpretation: Natural feature

Temporary ID number: 394 **NPRN:**
Initial Interpretation: CROP/SOIL MARK identified from NAW Airphotos and Bing Maps Aerial
Field Interpretation: Natural feature

Temporary ID number: 395 **NPRN:**
Initial Interpretation: CROP/SOIL MARK identified from NAW Airphotos and Bing Maps Aerial
Field Interpretation: Natural feature

Temporary ID number: 396 **NPRN:**
Initial Interpretation: CROP/SOIL MARK identified from NAW Airphotos and Bing Maps Aerial
Field Interpretation: Natural feature

Temporary ID number: 397 **NPRN:** 522449
Initial Interpretation: CROP/SOIL MARK identified from NAW Airphotos and Bing Maps Aerial
Field Interpretation: Agricultural drainage

Temporary ID number: 398 **NPRN:**
Initial Interpretation: CROP/SOIL MARK identified from NAW Airphotos and Bing Maps Aerial
Field Interpretation: Sheep track

Temporary ID number: 399 **NPRN:** 522449
Initial Interpretation: CROP/SOIL MARK identified from NAW Airphotos and Bing Maps Aerial
Field Interpretation: PEAT CUTTING

Temporary ID number: 400 **NPRN:**
Initial Interpretation: CROP/SOIL MARK identified from NAW Airphotos and Bing Maps Aerial
Field Interpretation: Natural feature

Temporary ID number: 401 **NPRN:**
Initial Interpretation: CROP/SOIL MARK identified from NAW Airphotos and Bing Maps Aerial
Field Interpretation: Nothing seen

Temporary ID number: 402 **NPRN:**
Initial Interpretation: CROP/SOIL MARK identified from NAW Airphotos and Bing Maps Aerial
Field Interpretation: Nothing seen

Temporary ID number: 403 **NPRN:**
Initial Interpretation: UNCLASSIFIED identified from NAW Airphotos and Bing Maps Aerial
Field Interpretation: Natural feature

Temporary ID number: 404 **NPRN:**
Initial Interpretation: UNCLASSIFIED identified from NAW Airphotos and Bing Maps Aerial
Field Interpretation: Natural feature

Temporary ID number: 405 **NPRN:**
Initial Interpretation: CROP/SOIL MARK identified from NAW Airphotos and Bing Maps Aerial
Field Interpretation: Natural feature

Temporary ID number: 406 **NPRN:**
Initial Interpretation: CROP/SOIL MARK identified from NAW Airphotos and Bing Maps Aerial
Field Interpretation: Natural feature

Temporary ID number: 407 **NPRN:**
Initial Interpretation: CROP/SOIL MARK identified from NAW Airphotos and Bing Maps Aerial
Field Interpretation: Natural feature

Temporary ID number: 408 **NPRN:**
Initial Interpretation: CROP/SOIL MARK identified from NAW Airphotos and Bing Maps Aerial
Field Interpretation: Natural feature

Temporary ID number: 409 **NPRN:**
Initial Interpretation: CROP/SOIL MARK identified from NAW Airphotos and Bing Maps Aerial
Field Interpretation: Natural feature

Temporary ID number: 410 **NPRN:**
Initial Interpretation: CROP/SOIL MARK identified from NAW Airphotos and Bing Maps Aerial
Field Interpretation: Natural feature

Temporary ID number: 411 **NPRN:**
Initial Interpretation: CROP/SOIL MARK identified from NAW Airphotos and Bing Maps Aerial
Field Interpretation: Natural feature

Temporary ID number: 412 **NPRN:**
Initial Interpretation: CROP/SOIL MARK identified from NAW Airphotos and Bing Maps Aerial
Field Interpretation: Sheep track

Temporary ID number: 413 **NPRN:**
Initial Interpretation: CROP/SOIL MARK identified from NAW Airphotos and Bing Maps Aerial
Field Interpretation: Animal feeder

Temporary ID number: 414 **NPRN:**
Initial Interpretation: UNCLASSIFIED identified from NAW Airphotos and Bing Maps Aerial
Field Interpretation: Animal feeder

Temporary ID number: 415 **NPRN:**
Initial Interpretation: UNCLASSIFIED identified from NAW Airphotos and Bing Maps Aerial
Field Interpretation: Animal feeder

Temporary ID number: 416 **NPRN:**
Initial Interpretation: CROP/SOIL MARK identified from NAW Airphotos and Bing Maps Aerial
Field Interpretation: Natural feature

Temporary ID number: 417 **NPRN:**
Initial Interpretation: CROP/SOIL MARK identified from NAW Airphotos and Bing Maps Aerial
Field Interpretation: Natural feature

Temporary ID number: 418 **NPRN:**
Initial Interpretation: CROP/SOIL MARK identified from NAW Airphotos and Bing Maps Aerial
Field Interpretation: Natural feature

Temporary ID number: 419 **NPRN:**
Initial Interpretation: CROP/SOIL MARK identified from NAW Airphotos and Bing Maps Aerial
Field Interpretation: Agricultural drainage

Temporary ID number: 420 **NPRN:**
Initial Interpretation: CROP/SOIL MARK identified from NAW Airphotos and Bing Maps Aerial
Field Interpretation: Agricultural drainage

Temporary ID number: 421 **NPRN:** 522694
Initial Interpretation: CROP/SOIL MARK identified from NAW Airphotos and Bing Maps Aerial
Field Interpretation: PROSPECTING TRENCH

Temporary ID number: 422 **NPRN:**
Initial Interpretation: UNCLASSIFIED identified from NAW Airphotos and Bing Maps Aerial
Field Interpretation: Sheep track

Temporary ID number: 423 **NPRN:** 522746
Initial Interpretation: UNCLASSIFIED identified from NAW Airphotos and Bing Maps Aerial
Field Interpretation: SHEEP WASH

Temporary ID number: 424 **NPRN:**
Initial Interpretation: MOUND identified from NAW Airphotos and Bing Maps Aerial
Field Interpretation: Natural feature

Temporary ID number: 425 **NPRN:**
Initial Interpretation: CROP/SOIL MARK identified from NAW Airphotos and Bing Maps Aerial
Field Interpretation: Natural feature

Temporary ID number: 426 **NPRN:**
Initial Interpretation: CROP/SOIL MARK identified from NAW Airphotos and Bing Maps Aerial
Field Interpretation: Natural feature

Temporary ID number: 427 **NPRN:**
Initial Interpretation: CROP/SOIL MARK identified from NAW Airphotos and Bing Maps Aerial
Field Interpretation: Natural feature

Temporary ID number: 428 **NPRN:**
Initial Interpretation: CROP/SOIL MARK identified from NAW Airphotos and Bing Maps Aerial
Field Interpretation: Natural feature

Temporary ID number: 429 **NPRN:**
Initial Interpretation: CROP/SOIL MARK identified from NAW Airphotos and Bing Maps Aerial
Field Interpretation: Natural feature

Temporary ID number: 430 **NPRN:**
Initial Interpretation: CROP/SOIL MARK identified from NAW Airphotos and Bing Maps Aerial
Field Interpretation: Natural feature

Temporary ID number: 431 **NPRN:**
Initial Interpretation: CROP/SOIL MARK identified from NAW Airphotos and Bing Maps Aerial
Field Interpretation: Natural feature

Temporary ID number: 432 **NPRN:**
Initial Interpretation: CROP/SOIL MARK identified from NAW Airphotos and Bing Maps Aerial
Field Interpretation: Sheep track

Temporary ID number: 433 **NPRN:**
Initial Interpretation: CROP/SOIL MARK identified from NAW Airphotos and Bing Maps Aerial
Field Interpretation: Sheep track

Temporary ID number: 434 **NPRN:**
Initial Interpretation: CROP/SOIL MARK identified from NAW Airphotos and Bing Maps Aerial
Field Interpretation: Sheep track

Temporary ID number: 435 **NPRN:**
Initial Interpretation: CROP/SOIL MARK identified from NAW Airphotos and Bing Maps Aerial
Field Interpretation: Natural feature

Temporary ID number: 436 **NPRN:**
Initial Interpretation: UNCLASSIFIED identified from NAW Airphotos and Bing Maps Aerial
Field Interpretation: Natural feature

Temporary ID number: 437 **NPRN:**
Initial Interpretation: UNCLASSIFIED identified from NAW Airphotos and Bing Maps Aerial
Field Interpretation: Natural feature

Temporary ID number: 438 **NPRN:**
Initial Interpretation: UNCLASSIFIED identified from NAW Airphotos and Bing Maps Aerial
Field Interpretation: Natural feature

Temporary ID number: 439 **NPRN:** 522505
Initial Interpretation: CROP/SOIL MARK identified from NAW Airphotos and Bing Maps Aerial
Field Interpretation: PEAT CUTTING

Temporary ID number: 440 **NPRN:** 522489
Initial Interpretation: CROP/SOIL MARK identified from NAW Airphotos and Bing Maps Aerial
Field Interpretation: TRACKWAY

Temporary ID number: 441 **NPRN:**
Initial Interpretation: CROP/SOIL MARK identified from NAW Airphotos and Bing Maps Aerial
Field Interpretation: Natural feature

Temporary ID number: 442 **NPRN:**
Initial Interpretation: CROP/SOIL MARK identified from NAW Airphotos and Bing Maps Aerial
Field Interpretation: Outside study area

Temporary ID number: 443 **NPRN:**
Initial Interpretation: CROP/SOIL MARK identified from NAW Airphotos and Bing Maps Aerial
Field Interpretation: Outside study area

Temporary ID number: 444 **NPRN:**
Initial Interpretation: CROP/SOIL MARK identified from NAW Airphotos and Bing Maps Aerial
Field Interpretation: Natural feature

Temporary ID number: 445 **NPRN:**
Initial Interpretation: CROP/SOIL MARK identified from NAW Airphotos and Bing Maps Aerial
Field Interpretation: Natural feature

Temporary ID number: 446 **NPRN:**
Initial Interpretation: CROP/SOIL MARK identified from NAW Airphotos and Bing Maps Aerial
Field Interpretation: Natural feature

Temporary ID number: 447 **NPRN:** 522506
Initial Interpretation: UNCLASSIFIED identified from NAW Airphotos and Bing Maps Aerial
Field Interpretation: DRAINAGE DITCH?

	Temporary ID number:	448	NPRN:	522506
Initial Interpretation:	UNCLASSIFIED identified from NAW Airphotos and Bing Maps Aerial			
Field Interpretation:	DRAINAGE DITCH?			
	Temporary ID number:	449	NPRN:	522506
Initial Interpretation:	UNCLASSIFIED identified from NAW Airphotos and Bing Maps Aerial			
Field Interpretation:	DRAINAGE DITCH?			
	Temporary ID number:	450	NPRN:	522507
Initial Interpretation:	UNCLASSIFIED identified from NAW Airphotos and Bing Maps Aerial			
Field Interpretation:	PEAT WORKINGS			
	Temporary ID number:	451	NPRN:	522507
Initial Interpretation:	UNCLASSIFIED identified from NAW Airphotos and Bing Maps Aerial			
Field Interpretation:	PEAT WORKINGS			
	Temporary ID number:	452	NPRN:	522507
Initial Interpretation:	UNCLASSIFIED identified from NAW Airphotos and Bing Maps Aerial			
Field Interpretation:	PEAT WORKINGS			
	Temporary ID number:	453	NPRN:	522507
Initial Interpretation:	UNCLASSIFIED identified from NAW Airphotos and Bing Maps Aerial			
Field Interpretation:	PEAT WORKINGS			
	Temporary ID number:	454	NPRN:	522211
Initial Interpretation:	UNCLASSIFIED identified from NAW Airphotos and Bing Maps Aerial			
Field Interpretation:	CAIRN			
	Temporary ID number:	455	NPRN:	
Initial Interpretation:	UNCLASSIFIED identified from NAW Airphotos and Bing Maps Aerial			
Field Interpretation:	Natural feature			
	Temporary ID number:	456	NPRN:	
Initial Interpretation:	UNCLASSIFIED identified from NAW Airphotos and Bing Maps Aerial			
Field Interpretation:	Natural feature			
	Temporary ID number:	457	NPRN:	
Initial Interpretation:	UNCLASSIFIED identified from NAW Airphotos and Bing Maps Aerial			
Field Interpretation:	Natural feature			
	Temporary ID number:	458	NPRN:	
Initial Interpretation:	UNCLASSIFIED identified from NAW Airphotos and Bing Maps Aerial			
Field Interpretation:	Natural feature			
	Temporary ID number:	459	NPRN:	
Initial Interpretation:	UNCLASSIFIED identified from NAW Airphotos and Bing Maps Aerial			
Field Interpretation:	Natural feature			
	Temporary ID number:	460	NPRN:	
Initial Interpretation:	CROP/SOIL MARK identified from NAW Airphotos and Bing Maps Aerial			
Field Interpretation:	Sheep track			
	Temporary ID number:	461	NPRN:	
Initial Interpretation:	CROP/SOIL MARK identified from NAW Airphotos and Bing Maps Aerial			
Field Interpretation:	Natural feature			

Temporary ID number: 462 **NPRN:**
Initial Interpretation: CROP/SOIL MARK identified from NAW Airphotos and Bing Maps Aerial
Field Interpretation: Natural feature

Temporary ID number: 463 **NPRN:**
Initial Interpretation: CROP/SOIL MARK identified from NAW Airphotos and Bing Maps Aerial
Field Interpretation: Natural feature

Temporary ID number: 464 **NPRN:**
Initial Interpretation: CROP/SOIL MARK identified from NAW Airphotos and Bing Maps Aerial
Field Interpretation: Natural feature

Temporary ID number: 465 **NPRN:**
Initial Interpretation: UNCLASSIFIED identified from NAW Airphotos and Bing Maps Aerial
Field Interpretation: Sheep track

Temporary ID number: 466 **NPRN:**
Initial Interpretation: UNCLASSIFIED identified from NAW Airphotos and Bing Maps Aerial
Field Interpretation: Sheep track

Temporary ID number: 467 **NPRN:**
Initial Interpretation: UNCLASSIFIED identified from NAW Airphotos and Bing Maps Aerial
Field Interpretation: Sheep track

Temporary ID number: 468 **NPRN:**
Initial Interpretation: UNCLASSIFIED identified from NAW Airphotos and Bing Maps Aerial
Field Interpretation: Sheep track

Temporary ID number: 469 **NPRN:**
Initial Interpretation: UNCLASSIFIED identified from NAW Airphotos and Bing Maps Aerial
Field Interpretation: Sheep track

Temporary ID number: 470 **NPRN:**
Initial Interpretation: UNCLASSIFIED identified from NAW Airphotos and Bing Maps Aerial
Field Interpretation: Sheep track

Temporary ID number: 471 **NPRN:**
Initial Interpretation: UNCLASSIFIED identified from NAW Airphotos and Bing Maps Aerial
Field Interpretation: Natural feature

Temporary ID number: 472 **NPRN:** 522559
Initial Interpretation: CROP/SOIL MARK identified from NAW Airphotos and Bing Maps Aerial
Field Interpretation: LONG HUT

Temporary ID number: 473 **NPRN:**
Initial Interpretation: UNCLASSIFIED identified from NAW Airphotos and Bing Maps Aerial
Field Interpretation: Fence line

Temporary ID number: 474 **NPRN:**
Initial Interpretation: UNCLASSIFIED identified from NAW Airphotos and Bing Maps Aerial
Field Interpretation: Fence line

Temporary ID number: 475 **NPRN:**
Initial Interpretation: CROP/SOIL MARK identified from NAW Airphotos and Bing Maps Aerial
Field Interpretation: Natural feature

Temporary ID number: 476 **NPRN:**
Initial Interpretation: CROP/SOIL MARK identified from NAW Airphotos and Bing Maps Aerial
Field Interpretation: Natural feature

Temporary ID number: 477 **NPRN:**
Initial Interpretation: CROP/SOIL MARK identified from NAW Airphotos and Bing Maps Aerial
Field Interpretation: Natural feature

Temporary ID number: 478 **NPRN:**
Initial Interpretation: CROP/SOIL MARK identified from NAW Airphotos and Bing Maps Aerial
Field Interpretation: Sheep track

Temporary ID number: 479 **NPRN:**
Initial Interpretation: CROP/SOIL MARK identified from NAW Airphotos and Bing Maps Aerial
Field Interpretation: Outside study area

Temporary ID number: 480 **NPRN:** 522664
Initial Interpretation: UNCLASSIFIED identified from NAW Airphotos and Bing Maps Aerial
Field Interpretation: DAM

Temporary ID number: 481 **NPRN:** 522664
Initial Interpretation: UNCLASSIFIED identified from NAW Airphotos and Bing Maps Aerial
Field Interpretation: DAM

Temporary ID number: 482 **NPRN:**
Initial Interpretation: CROP/SOIL MARK identified from NAW Airphotos and Bing Maps Aerial
Field Interpretation: Sheep track

Temporary ID number: 483 **NPRN:**
Initial Interpretation: CROP/SOIL MARK identified from NAW Airphotos and Bing Maps Aerial
Field Interpretation: Natural feature

Temporary ID number: 484 **NPRN:**
Initial Interpretation: UNCLASSIFIED identified from NAW Airphotos and Bing Maps Aerial
Field Interpretation: Informal trackway

Temporary ID number: 485 **NPRN:**
Initial Interpretation: CROP/SOIL MARK identified from NAW Airphotos and Bing Maps Aerial
Field Interpretation: Natural feature

Temporary ID number: 486 **NPRN:**
Initial Interpretation: CROP/SOIL MARK identified from NAW Airphotos and Bing Maps Aerial
Field Interpretation: Natural feature

Temporary ID number: 487 **NPRN:**
Initial Interpretation: WALL identified from NAW Airphotos and Bing Maps Aerial
Field Interpretation: Outside study area

Temporary ID number: 488 **NPRN:**
Initial Interpretation: WALL identified from NAW Airphotos and Bing Maps Aerial
Field Interpretation: Outside study area

Temporary ID number: 489 **NPRN:**
Initial Interpretation: WALL identified from NAW Airphotos and Bing Maps Aerial
Field Interpretation: Outside study area

	Temporary ID number:	490	NPRN:	
Initial Interpretation:	TRACKWAY identified from NAW Airphotos and Bing Maps Aerial			
Field Interpretation:	Outside study area			
	Temporary ID number:	491	NPRN:	
Initial Interpretation:	TRACKWAY identified from NAW Airphotos and Bing Maps Aerial			
Field Interpretation:	Braiding of trackway			
	Temporary ID number:	492	NPRN:	
Initial Interpretation:	DITCH identified from NAW Airphotos and Bing Maps Aerial			
Field Interpretation:	Natural feature			
	Temporary ID number:	493	NPRN:	
Initial Interpretation:	DITCH identified from NAW Airphotos and Bing Maps Aerial			
Field Interpretation:	Natural feature			
	Temporary ID number:	494	NPRN:	
Initial Interpretation:	CROP/SOIL MARK identified from NAW Airphotos and Bing Maps Aerial			
Field Interpretation:	Natural feature			
	Temporary ID number:	495	NPRN:	
Initial Interpretation:	TRACKWAY identified from NAW Airphotos and Bing Maps Aerial			
Field Interpretation:	Vehicle track			
	Temporary ID number:	496	NPRN:	
Initial Interpretation:	UNCLASSIFIED identified from NAW Airphotos and Bing Maps Aerial			
Field Interpretation:	Vehicle track			
	Temporary ID number:	497	NPRN:	
Initial Interpretation:	UNCLASSIFIED identified from NAW Airphotos and Bing Maps Aerial			
Field Interpretation:	Sheep track			
	Temporary ID number:	498	NPRN:	
Initial Interpretation:	UNCLASSIFIED identified from NAW Airphotos and Bing Maps Aerial			
Field Interpretation:	Sheep track			
	Temporary ID number:	499	NPRN:	522571
Initial Interpretation:	CROP/SOIL MARK identified from NAW Airphotos and Bing Maps Aerial			
Field Interpretation:	PEAT CUTTING			
	Temporary ID number:	500	NPRN:	
Initial Interpretation:	UNCLASSIFIED identified from NAW Airphotos and Bing Maps Aerial			
Field Interpretation:	Fence line			
	Temporary ID number:	501	NPRN:	
Initial Interpretation:	UNCLASSIFIED identified from NAW Airphotos and Bing Maps Aerial			
Field Interpretation:	Vehicle track			
	Temporary ID number:	502	NPRN:	
Initial Interpretation:	UNCLASSIFIED identified from NAW Airphotos and Bing Maps Aerial			
Field Interpretation:	Vehicle track			
	Temporary ID number:	503	NPRN:	
Initial Interpretation:	CROP/SOIL MARK identified from NAW Airphotos and Bing Maps Aerial			
Field Interpretation:	Not an antiquity			

	Temporary ID number:	504	NPRN:	522593
Initial Interpretation:	WALL identified from NAW Airphotos and Bing Maps Aerial			
Field Interpretation:	BUILDING			
	Temporary ID number:	505	NPRN:	
Initial Interpretation:	WALL identified from NAW Airphotos and Bing Maps Aerial			
Field Interpretation:	Not an antiquity			
	Temporary ID number:	506	NPRN:	
Initial Interpretation:	WALL identified from NAW Airphotos and Bing Maps Aerial			
Field Interpretation:	Not an antiquity			
	Temporary ID number:	507	NPRN:	
Initial Interpretation:	CROP/SOIL MARK identified from NAW Airphotos and Bing Maps Aerial			
Field Interpretation:	Natural feature			
	Temporary ID number:	508	NPRN:	
Initial Interpretation:	CROP/SOIL MARK identified from NAW Airphotos and Bing Maps Aerial			
Field Interpretation:	Natural feature			
	Temporary ID number:	509	NPRN:	
Initial Interpretation:	CROP/SOIL MARK identified from NAW Airphotos and Bing Maps Aerial			
Field Interpretation:	Nothing seen			
	Temporary ID number:	510	NPRN:	
Initial Interpretation:	TRACKWAY identified from NAW Airphotos and Bing Maps Aerial			
Field Interpretation:	Sheep track			
	Temporary ID number:	511	NPRN:	
Initial Interpretation:	WALL identified from NAW Airphotos and Bing Maps Aerial			
Field Interpretation:	Fence line			
	Temporary ID number:	512	NPRN:	
Initial Interpretation:	CROP/SOIL MARK identified from NAW Airphotos and Bing Maps Aerial			
Field Interpretation:	Natural feature			
	Temporary ID number:	513	NPRN:	
Initial Interpretation:	CROP/SOIL MARK identified from NAW Airphotos and Bing Maps Aerial			
Field Interpretation:	Natural feature			
	Temporary ID number:	514	NPRN:	
Initial Interpretation:	CROP/SOIL MARK identified from NAW Airphotos and Bing Maps Aerial			
Field Interpretation:	Sheep track			
	Temporary ID number:	515	NPRN:	
Initial Interpretation:	UNCLASSIFIED identified from NAW Airphotos and Bing Maps Aerial			
Field Interpretation:	Natural feature			
	Temporary ID number:	516	NPRN:	
Initial Interpretation:	UNCLASSIFIED identified from NAW Airphotos and Bing Maps Aerial			
Field Interpretation:	Natural feature			
	Temporary ID number:	517	NPRN:	522568
Initial Interpretation:	WALL identified from NAW Airphotos and Bing Maps Aerial			
Field Interpretation:	BIELD			

	Temporary ID number:	518	NPRN:	522562
Initial Interpretation:	WALL identified from NAW Airphotos and Bing Maps Aerial			
Field Interpretation:	BOUNDARY BANK			
	Temporary ID number:	519	NPRN:	
Initial Interpretation:	WALL identified from NAW Airphotos and Bing Maps Aerial			
Field Interpretation:	Quarry trackway			
	Temporary ID number:	520	NPRN:	
Initial Interpretation:	WALL identified from NAW Airphotos and Bing Maps Aerial			
Field Interpretation:	Sheep track			
	Temporary ID number:	521	NPRN:	
Initial Interpretation:	WALL identified from NAW Airphotos and Bing Maps Aerial			
Field Interpretation:	Natural feature			
	Temporary ID number:	522	NPRN:	
Initial Interpretation:	WALL identified from NAW Airphotos and Bing Maps Aerial			
Field Interpretation:	Natural feature			
	Temporary ID number:	523	NPRN:	
Initial Interpretation:	WALL identified from NAW Airphotos and Bing Maps Aerial			
Field Interpretation:	Natural feature			
	Temporary ID number:	524	NPRN:	
Initial Interpretation:	UNCLASSIFIED identified from NAW Airphotos and Bing Maps Aerial			
Field Interpretation:	Natural feature			
	Temporary ID number:	525	NPRN:	
Initial Interpretation:	CROP/SOIL MARK identified from NAW Airphotos and Bing Maps Aerial			
Field Interpretation:	Natural feature			
	Temporary ID number:	526	NPRN:	522309
Initial Interpretation:	UNCLASSIFIED identified from NAW Airphotos and Bing Maps Aerial			
Field Interpretation:	LONG HUT			
	Temporary ID number:	527	NPRN:	
Initial Interpretation:	UNCLASSIFIED identified from NAW Airphotos and Bing Maps Aerial			
Field Interpretation:	Natural feature			
	Temporary ID number:	528	NPRN:	
Initial Interpretation:	MOUND identified from NAW Airphotos and Bing Maps Aerial			
Field Interpretation:	Natural feature			
	Temporary ID number:	529	NPRN:	
Initial Interpretation:	CROP/SOIL MARK identified from NAW Airphotos and Bing Maps Aerial			
Field Interpretation:	Natural feature			
	Temporary ID number:	530	NPRN:	
Initial Interpretation:	CROP/SOIL MARK identified from NAW Airphotos and Bing Maps Aerial			
Field Interpretation:	Natural feature			
	Temporary ID number:	531	NPRN:	
Initial Interpretation:	CROP/SOIL MARK identified from NAW Airphotos and Bing Maps Aerial			
Field Interpretation:	Natural feature			

Temporary ID number: 532 **NPRN:**
Initial Interpretation: CROP/SOIL MARK identified from NAW Airphotos and Bing Maps Aerial
Field Interpretation: Natural feature

Temporary ID number: 533 **NPRN:**
Initial Interpretation: CROP/SOIL MARK identified from NAW Airphotos and Bing Maps Aerial
Field Interpretation: Natural feature

Temporary ID number: 534 **NPRN:**
Initial Interpretation: CROP/SOIL MARK identified from NAW Airphotos and Bing Maps Aerial
Field Interpretation: Sheep track

Temporary ID number: 535 **NPRN:**
Initial Interpretation: UNCLASSIFIED identified from NAW Airphotos and Bing Maps Aerial
Field Interpretation: Natural feature

Temporary ID number: 536 **NPRN:**
Initial Interpretation: CROP/SOIL MARK identified from NAW Airphotos and Bing Maps Aerial
Field Interpretation: Natural feature

Temporary ID number: 537 **NPRN:**
Initial Interpretation: UNCLASSIFIED identified from NAW Airphotos and Bing Maps Aerial
Field Interpretation: Natural feature

Temporary ID number: 538 **NPRN:**
Initial Interpretation: UNCLASSIFIED identified from NAW Airphotos and Bing Maps Aerial
Field Interpretation: Natural feature

Temporary ID number: 539 **NPRN:**
Initial Interpretation: UNCLASSIFIED identified from NAW Airphotos and Bing Maps Aerial
Field Interpretation: Natural feature

Temporary ID number: 540 **NPRN:**
Initial Interpretation: UNCLASSIFIED identified from NAW Airphotos and Bing Maps Aerial
Field Interpretation: Natural feature

Temporary ID number: 541 **NPRN:**
Initial Interpretation: UNCLASSIFIED identified from NAW Airphotos and Bing Maps Aerial
Field Interpretation: Natural feature

Temporary ID number: 542 **NPRN:** 522305
Initial Interpretation: UNCLASSIFIED identified from NAW Airphotos and Bing Maps Aerial
Field Interpretation: WALL

Temporary ID number: 543 **NPRN:**
Initial Interpretation: CROP/SOIL MARK identified from NAW Airphotos and Bing Maps Aerial
Field Interpretation: Sheep track

Temporary ID number: 544 **NPRN:**
Initial Interpretation: DITCH identified from NAW Airphotos and Bing Maps Aerial
Field Interpretation: Natural feature

Temporary ID number: 545 **NPRN:**
Initial Interpretation: DITCH identified from NAW Airphotos and Bing Maps Aerial
Field Interpretation: Natural feature

Temporary ID number: 546 **NPRN:**
Initial Interpretation: DITCH identified from NAW Airphotos and Bing Maps Aerial
Field Interpretation: Natural feature

Temporary ID number: 547 **NPRN:**
Initial Interpretation: UNCLASSIFIED identified from NAW Airphotos and Bing Maps Aerial
Field Interpretation: Natural feature

Temporary ID number: 548 **NPRN:** 522658
Initial Interpretation: CROP/SOIL MARK identified from NAW Airphotos and Bing Maps Aerial
Field Interpretation: SHEEP WASH

Temporary ID number: 549 **NPRN:** 522658
Initial Interpretation: CROP/SOIL MARK identified from NAW Airphotos and Bing Maps Aerial
Field Interpretation: SHEEP WASH

Temporary ID number: 550 **NPRN:**
Initial Interpretation: DITCH identified from NAW Airphotos and Bing Maps Aerial
Field Interpretation: Natural feature

Temporary ID number: 551 **NPRN:**
Initial Interpretation: DITCH identified from NAW Airphotos and Bing Maps Aerial
Field Interpretation: Natural feature

Temporary ID number: 552 **NPRN:**
Initial Interpretation: DITCH identified from NAW Airphotos and Bing Maps Aerial
Field Interpretation: Natural feature

Temporary ID number: 553 **NPRN:**
Initial Interpretation: DITCH identified from NAW Airphotos and Bing Maps Aerial
Field Interpretation: Natural feature

Temporary ID number: 554 **NPRN:** 522391
Initial Interpretation: WALL identified from NAW Airphotos and Bing Maps Aerial
Field Interpretation: LONG HUT

Temporary ID number: 555 **NPRN:**
Initial Interpretation: CROP/SOIL MARK identified from NAW Airphotos and Bing Maps Aerial
Field Interpretation: Natural feature

Temporary ID number: 556 **NPRN:**
Initial Interpretation: UNCLASSIFIED identified from NAW Airphotos and Bing Maps Aerial
Field Interpretation: Natural feature

Temporary ID number: 557 **NPRN:**
Initial Interpretation: CROP/SOIL MARK identified from NAW Airphotos and Bing Maps Aerial
Field Interpretation: Natural feature

Temporary ID number: 558 **NPRN:**
Initial Interpretation: CROP/SOIL MARK identified from NAW Airphotos and Bing Maps Aerial
Field Interpretation: Natural feature

Temporary ID number: 559 **NPRN:**
Initial Interpretation: UNCLASSIFIED identified from NAW Airphotos and Bing Maps Aerial
Field Interpretation: Natural feature

	Temporary ID number:	560	NPRN:	
Initial Interpretation:	UNCLASSIFIED identified from NAW Airphotos and Bing Maps Aerial			
Field Interpretation:	Natural feature			
	Temporary ID number:	561	NPRN:	522657
Initial Interpretation:	UNCLASSIFIED identified from NAW Airphotos and Bing Maps Aerial			
Field Interpretation:	LONG HUT			
	Temporary ID number:	562	NPRN:	
Initial Interpretation:	UNCLASSIFIED identified from NAW Airphotos and Bing Maps Aerial			
Field Interpretation:	Vehicle track			
	Temporary ID number:	563	NPRN:	
Initial Interpretation:	UNCLASSIFIED identified from NAW Airphotos and Bing Maps Aerial			
Field Interpretation:	Natural feature			
	Temporary ID number:	564	NPRN:	
Initial Interpretation:	CROP/SOIL MARK identified from NAW Airphotos and Bing Maps Aerial			
Field Interpretation:	Natural feature			
	Temporary ID number:	565	NPRN:	
Initial Interpretation:	UNCLASSIFIED identified from NAW Airphotos and Bing Maps Aerial			
Field Interpretation:	Natural feature			
	Temporary ID number:	566	NPRN:	
Initial Interpretation:	UNCLASSIFIED identified from NAW Airphotos and Bing Maps Aerial			
Field Interpretation:	Outside study area			
	Temporary ID number:	567	NPRN:	
Initial Interpretation:	CROP/SOIL MARK identified from NAW Airphotos and Bing Maps Aerial			
Field Interpretation:	Natural feature			
	Temporary ID number:	568	NPRN:	522736
Initial Interpretation:	UNCLASSIFIED identified from NAW Airphotos and Bing Maps Aerial			
Field Interpretation:	LONG HUT			
	Temporary ID number:	569	NPRN:	
Initial Interpretation:	MOUND identified from NAW Airphotos and Bing Maps Aerial			
Field Interpretation:	Natural feature			
	Temporary ID number:	570	NPRN:	
Initial Interpretation:	UNCLASSIFIED identified from NAW Airphotos and Bing Maps Aerial			
Field Interpretation:	Natural feature			
	Temporary ID number:	571	NPRN:	
Initial Interpretation:	UNCLASSIFIED identified from NAW Airphotos and Bing Maps Aerial			
Field Interpretation:	Natural feature			
	Temporary ID number:	572	NPRN:	
Initial Interpretation:	UNCLASSIFIED identified from NAW Airphotos and Bing Maps Aerial			
Field Interpretation:	Vehicle track			
	Temporary ID number:	573	NPRN:	
Initial Interpretation:	UNCLASSIFIED identified from NAW Airphotos and Bing Maps Aerial			
Field Interpretation:	Natural feature			

	Temporary ID number:	574	NPRN:	
Initial Interpretation:	MOUND identified from NAW Airphotos and Bing Maps Aerial			
Field Interpretation:	Natural feature			
	Temporary ID number:	575	NPRN:	
Initial Interpretation:	CROP/SOIL MARK identified from NAW Airphotos and Bing Maps Aerial			
Field Interpretation:	Natural feature			
	Temporary ID number:	576	NPRN:	
Initial Interpretation:	UNCLASSIFIED identified from NAW Airphotos and Bing Maps Aerial			
Field Interpretation:	Natural feature			
	Temporary ID number:	577	NPRN:	
Initial Interpretation:	UNCLASSIFIED identified from NAW Airphotos and Bing Maps Aerial			
Field Interpretation:	Natural feature			
	Temporary ID number:	578	NPRN:	
Initial Interpretation:	CROP/SOIL MARK identified from NAW Airphotos and Bing Maps Aerial			
Field Interpretation:	Natural feature			
	Temporary ID number:	579	NPRN:	522734
Initial Interpretation:	QUARRY identified from NAW Airphotos and Bing Maps Aerial			
Field Interpretation:	QUARRY			
	Temporary ID number:	580	NPRN:	522734
Initial Interpretation:	QUARRY identified from NAW Airphotos and Bing Maps Aerial			
Field Interpretation:	QUARRY			
	Temporary ID number:	581	NPRN:	
Initial Interpretation:	CROP/SOIL MARK identified from NAW Airphotos and Bing Maps Aerial			
Field Interpretation:	Natural feature			
	Temporary ID number:	582	NPRN:	
Initial Interpretation:	CROP/SOIL MARK identified from NAW Airphotos and Bing Maps Aerial			
Field Interpretation:	Natural feature			
	Temporary ID number:	583	NPRN:	
Initial Interpretation:	CROP/SOIL MARK identified from NAW Airphotos and Bing Maps Aerial			
Field Interpretation:	Natural feature			
	Temporary ID number:	584	NPRN:	
Initial Interpretation:	MOUND identified from NAW Airphotos and Bing Maps Aerial			
Field Interpretation:	Natural feature			
	Temporary ID number:	585	NPRN:	
Initial Interpretation:	UNCLASSIFIED identified from NAW Airphotos and Bing Maps Aerial			
Field Interpretation:	Natural feature			
	Temporary ID number:	586	NPRN:	
Initial Interpretation:	UNCLASSIFIED identified from NAW Airphotos and Bing Maps Aerial			
Field Interpretation:	Natural feature			
	Temporary ID number:	587	NPRN:	
Initial Interpretation:	MOUND identified from NAW Airphotos and Bing Maps Aerial			
Field Interpretation:	Natural feature			

Initial Interpretation:	Temporary ID number: 588	NPRN:
Field Interpretation:	UNCLASSIFIED identified from NAW Airphotos and Bing Maps Aerial Natural feature	
Initial Interpretation:	Temporary ID number: 589	NPRN:
Field Interpretation:	UNCLASSIFIED identified from NAW Airphotos and Bing Maps Aerial Natural feature	
Initial Interpretation:	Temporary ID number: 590	NPRN:
Field Interpretation:	UNCLASSIFIED identified from NAW Airphotos and Bing Maps Aerial Outside study area	
Initial Interpretation:	Temporary ID number: 591	NPRN:
Field Interpretation:	CROP/SOIL MARK identified from NAW Airphotos and Bing Maps Aerial Natural feature	
Initial Interpretation:	Temporary ID number: 592	NPRN:
Field Interpretation:	CROP/SOIL MARK identified from NAW Airphotos and Bing Maps Aerial Natural feature	
Initial Interpretation:	Temporary ID number: 593	NPRN:
Field Interpretation:	CROP/SOIL MARK identified from NAW Airphotos and Bing Maps Aerial Natural feature	
Initial Interpretation:	Temporary ID number: 594	NPRN:
Field Interpretation:	CROP/SOIL MARK identified from NAW Airphotos and Bing Maps Aerial Natural feature	
Initial Interpretation:	Temporary ID number: 595	NPRN:
Field Interpretation:	UNCLASSIFIED identified from NAW Airphotos and Bing Maps Aerial Natural feature	
Initial Interpretation:	Temporary ID number: 596	NPRN:
Field Interpretation:	UNCLASSIFIED identified from NAW Airphotos and Bing Maps Aerial Natural feature	
Initial Interpretation:	Temporary ID number: 597	NPRN:
Field Interpretation:	UNCLASSIFIED identified from NAW Airphotos and Bing Maps Aerial Natural feature	
Initial Interpretation:	Temporary ID number: 598	NPRN:
Field Interpretation:	CROP/SOIL MARK identified from NAW Airphotos and Bing Maps Aerial Natural feature	
Initial Interpretation:	Temporary ID number: 599	NPRN:
Field Interpretation:	CROP/SOIL MARK identified from NAW Airphotos and Bing Maps Aerial Natural feature	
Initial Interpretation:	Temporary ID number: 600	NPRN:
Field Interpretation:	CROP/SOIL MARK identified from NAW Airphotos and Bing Maps Aerial Natural feature	
Initial Interpretation:	Temporary ID number: 601	NPRN:
Field Interpretation:	CROP/SOIL MARK identified from NAW Airphotos and Bing Maps Aerial Natural feature	

	Temporary ID number:	602	NPRN:	
Initial Interpretation:	UNCLASSIFIED identified from NAW Airphotos and Bing Maps Aerial			
Field Interpretation:	Natural feature			
	Temporary ID number:	603	NPRN:	
Initial Interpretation:	UNCLASSIFIED identified from NAW Airphotos and Bing Maps Aerial			
Field Interpretation:	Vehicle track			
	Temporary ID number:	604	NPRN:	
Initial Interpretation:	UNCLASSIFIED identified from NAW Airphotos and Bing Maps Aerial			
Field Interpretation:	Vehicle track			
	Temporary ID number:	605	NPRN:	
Initial Interpretation:	MOUND identified from NAW Airphotos and Bing Maps Aerial			
Field Interpretation:	Natural feature			
	Temporary ID number:	606	NPRN:	
Initial Interpretation:	UNCLASSIFIED identified from NAW Airphotos and Bing Maps Aerial			
Field Interpretation:	Natural feature			
	Temporary ID number:	607	NPRN:	
Initial Interpretation:	CROP/SOIL MARK identified from NAW Airphotos and Bing Maps Aerial			
Field Interpretation:	Natural feature			
	Temporary ID number:	608	NPRN:	
Initial Interpretation:	UNCLASSIFIED identified from NAW Airphotos and Bing Maps Aerial			
Field Interpretation:	Natural feature			
	Temporary ID number:	609	NPRN:	
Initial Interpretation:	UNCLASSIFIED identified from NAW Airphotos and Bing Maps Aerial			
Field Interpretation:	Natural feature			
	Temporary ID number:	610	NPRN:	
Initial Interpretation:	UNCLASSIFIED identified from NAW Airphotos and Bing Maps Aerial			
Field Interpretation:	Natural feature			
	Temporary ID number:	611	NPRN:	522351
Initial Interpretation:	BANK identified from NAW Airphotos and Bing Maps Aerial			
Field Interpretation:	BANK (EARTHWORK)			
	Temporary ID number:	612	NPRN:	522352
Initial Interpretation:	BANK identified from NAW Airphotos and Bing Maps Aerial			
Field Interpretation:	ENCLOSURE			
	Temporary ID number:	613	NPRN:	522352
Initial Interpretation:	CROP/SOIL MARK identified from NAW Airphotos and Bing Maps Aerial			
Field Interpretation:	ENCLOSURE			
	Temporary ID number:	614	NPRN:	
Initial Interpretation:	CROP/SOIL MARK identified from NAW Airphotos and Bing Maps Aerial			
Field Interpretation:	Sheep track			
	Temporary ID number:	615	NPRN:	
Initial Interpretation:	CROP/SOIL MARK identified from NAW Airphotos and Bing Maps Aerial			
Field Interpretation:	Natural feature			

	Temporary ID number:	616	NPRN:	522367
Initial Interpretation:	UNCLASSIFIED identified from NAW Airphotos and Bing Maps Aerial			
Field Interpretation:	BANK (EARTHWORK)			
	Temporary ID number:	617	NPRN:	
Initial Interpretation:	CROP/SOIL MARK identified from NAW Airphotos and Bing Maps Aerial			
Field Interpretation:	Natural feature			
	Temporary ID number:	618	NPRN:	
Initial Interpretation:	UNCLASSIFIED identified from NAW Airphotos and Bing Maps Aerial			
Field Interpretation:	Natural feature			
	Temporary ID number:	619	NPRN:	
Initial Interpretation:	UNCLASSIFIED identified from NAW Airphotos and Bing Maps Aerial			
Field Interpretation:	Natural feature			
	Temporary ID number:	620	NPRN:	
Initial Interpretation:	UNCLASSIFIED identified from NAW Airphotos and Bing Maps Aerial			
Field Interpretation:	Natural feature			
	Temporary ID number:	621	NPRN:	
Initial Interpretation:	UNCLASSIFIED identified from NAW Airphotos and Bing Maps Aerial			
Field Interpretation:	Natural feature			
	Temporary ID number:	622	NPRN:	
Initial Interpretation:	UNCLASSIFIED identified from NAW Airphotos and Bing Maps Aerial			
Field Interpretation:	Natural feature			
	Temporary ID number:	623	NPRN:	
Initial Interpretation:	CROP/SOIL MARK identified from NAW Airphotos and Bing Maps Aerial			
Field Interpretation:	Natural feature			
	Temporary ID number:	624	NPRN:	
Initial Interpretation:	UNCLASSIFIED identified from NAW Airphotos and Bing Maps Aerial			
Field Interpretation:	Natural feature			
	Temporary ID number:	625	NPRN:	
Initial Interpretation:	UNCLASSIFIED identified from NAW Airphotos and Bing Maps Aerial			
Field Interpretation:	Natural feature			
	Temporary ID number:	626	NPRN:	
Initial Interpretation:	UNCLASSIFIED identified from NAW Airphotos and Bing Maps Aerial			
Field Interpretation:	Vehicle track			
	Temporary ID number:	627	NPRN:	
Initial Interpretation:	CROP/SOIL MARK identified from NAW Airphotos and Bing Maps Aerial			
Field Interpretation:	Natural feature			
	Temporary ID number:	628	NPRN:	
Initial Interpretation:	CROP/SOIL MARK identified from NAW Airphotos and Bing Maps Aerial			
Field Interpretation:	Natural feature			
	Temporary ID number:	629	NPRN:	
Initial Interpretation:	UNCLASSIFIED identified from NAW Airphotos and Bing Maps Aerial			
Field Interpretation:	Outside study area			

	Temporary ID number:	630	NPRN:	
Initial Interpretation:	TRACKWAY identified from NAW Airphotos and Bing Maps Aerial			
Field Interpretation:	Outside study area			
	Temporary ID number:	631	NPRN:	
Initial Interpretation:	UNCLASSIFIED identified from NAW Airphotos and Bing Maps Aerial			
Field Interpretation:	Outside study area			
	Temporary ID number:	632	NPRN:	
Initial Interpretation:	CROP/SOIL MARK identified from NAW Airphotos and Bing Maps Aerial			
Field Interpretation:	Natural feature			
	Temporary ID number:	633	NPRN:	
Initial Interpretation:	CROP/SOIL MARK identified from NAW Airphotos and Bing Maps Aerial			
Field Interpretation:	Natural feature			
	Temporary ID number:	634	NPRN:	522723
Initial Interpretation:	CROP/SOIL MARK identified from NAW Airphotos and Bing Maps Aerial			
Field Interpretation:	SHEEP FOLD			
	Temporary ID number:	635	NPRN:	522725
Initial Interpretation:	CROP/SOIL MARK identified from NAW Airphotos and Bing Maps Aerial			
Field Interpretation:	ENCLOSURE			
	Temporary ID number:	636	NPRN:	
Initial Interpretation:	BANK identified from NAW Airphotos and Bing Maps Aerial			
Field Interpretation:	Sheep track			
	Temporary ID number:	637	NPRN:	
Initial Interpretation:	BANK identified from NAW Airphotos and Bing Maps Aerial			
Field Interpretation:	Sheep track			
	Temporary ID number:	638	NPRN:	
Initial Interpretation:	UNCLASSIFIED identified from NAW Airphotos and Bing Maps Aerial			
Field Interpretation:	Natural feature			
	Temporary ID number:	639	NPRN:	
Initial Interpretation:	UNCLASSIFIED identified from NAW Airphotos and Bing Maps Aerial			
Field Interpretation:	Vehicle track			
	Temporary ID number:	640	NPRN:	
Initial Interpretation:	UNCLASSIFIED identified from NAW Airphotos and Bing Maps Aerial			
Field Interpretation:	Vehicle track			
	Temporary ID number:	641	NPRN:	
Initial Interpretation:	CROP/SOIL MARK identified from NAW Airphotos and Bing Maps Aerial			
Field Interpretation:	Natural feature			
	Temporary ID number:	642	NPRN:	
Initial Interpretation:	CROP/SOIL MARK identified from NAW Airphotos and Bing Maps Aerial			
Field Interpretation:	Natural feature			
	Temporary ID number:	643	NPRN:	
Initial Interpretation:	UNCLASSIFIED identified from NAW Airphotos and Bing Maps Aerial			
Field Interpretation:	Sheep track			

	Temporary ID number:	644	NPRN:	
Initial Interpretation:	UNCLASSIFIED identified from NAW Airphotos and Bing Maps Aerial			
Field Interpretation:	Natural feature			
	Temporary ID number:	645	NPRN:	
Initial Interpretation:	UNCLASSIFIED identified from NAW Airphotos and Bing Maps Aerial			
Field Interpretation:	Natural feature			
	Temporary ID number:	646	NPRN:	
Initial Interpretation:	CROP/SOIL MARK identified from NAW Airphotos and Bing Maps Aerial			
Field Interpretation:	Natural feature			
	Temporary ID number:	647	NPRN:	
Initial Interpretation:	CROP/SOIL MARK identified from NAW Airphotos and Bing Maps Aerial			
Field Interpretation:	Natural feature			
	Temporary ID number:	648	NPRN:	
Initial Interpretation:	UNCLASSIFIED identified from NAW Airphotos and Bing Maps Aerial			
Field Interpretation:	Sheep track			
	Temporary ID number:	649	NPRN:	
Initial Interpretation:	TRACKWAY identified from NAW Airphotos and Bing Maps Aerial			
Field Interpretation:	Natural feature			
	Temporary ID number:	650	NPRN:	
Initial Interpretation:	TRACKWAY identified from NAW Airphotos and Bing Maps Aerial			
Field Interpretation:	Natural feature			
	Temporary ID number:	651	NPRN:	
Initial Interpretation:	UNCLASSIFIED identified from NAW Airphotos and Bing Maps Aerial			
Field Interpretation:	Natural feature			
	Temporary ID number:	652	NPRN:	
Initial Interpretation:	UNCLASSIFIED identified from NAW Airphotos and Bing Maps Aerial			
Field Interpretation:	Natural feature			
	Temporary ID number:	653	NPRN:	
Initial Interpretation:	CROP/SOIL MARK identified from NAW Airphotos and Bing Maps Aerial			
Field Interpretation:	Natural feature			
	Temporary ID number:	654	NPRN:	522381
Initial Interpretation:	WALL identified from NAW Airphotos and Bing Maps Aerial			
Field Interpretation:	LONG HUT			
	Temporary ID number:	655	NPRN:	
Initial Interpretation:	CROP/SOIL MARK identified from NAW Airphotos and Bing Maps Aerial			
Field Interpretation:	Natural feature			
	Temporary ID number:	656	NPRN:	
Initial Interpretation:	UNCLASSIFIED identified from NAW Airphotos and Bing Maps Aerial			
Field Interpretation:	Natural feature			
	Temporary ID number:	657	NPRN:	
Initial Interpretation:	UNCLASSIFIED identified from NAW Airphotos and Bing Maps Aerial			
Field Interpretation:	Natural feature			

Temporary ID number: 658 **NPRN:** 522512
Initial Interpretation: CROP/SOIL MARK identified from NAW Airphotos and Bing Maps Aerial
Field Interpretation: PEAT WORKINGS

Temporary ID number: 659 **NPRN:** 522512
Initial Interpretation: CROP/SOIL MARK identified from NAW Airphotos and Bing Maps Aerial
Field Interpretation: PEAT WORKINGS

Temporary ID number: 660 **NPRN:** 522512
Initial Interpretation: CROP/SOIL MARK identified from NAW Airphotos and Bing Maps Aerial
Field Interpretation: PEAT WORKINGS

Temporary ID number: 661 **NPRN:**
Initial Interpretation: UNCLASSIFIED identified from NAW Airphotos and Bing Maps Aerial
Field Interpretation: Natural feature

Temporary ID number: 662 **NPRN:**
Initial Interpretation: UNCLASSIFIED identified from NAW Airphotos and Bing Maps Aerial
Field Interpretation: Natural feature

Temporary ID number: 663 **NPRN:**
Initial Interpretation: CROP/SOIL MARK identified from NAW Airphotos and Bing Maps Aerial
Field Interpretation: Natural feature

Temporary ID number: 664 **NPRN:**
Initial Interpretation: CROP/SOIL MARK identified from NAW Airphotos and Bing Maps Aerial
Field Interpretation: Natural feature

Temporary ID number: 665 **NPRN:**
Initial Interpretation: CROP/SOIL MARK identified from NAW Airphotos and Bing Maps Aerial
Field Interpretation: Natural feature

Temporary ID number: 666 **NPRN:**
Initial Interpretation: UNCLASSIFIED identified from NAW Airphotos and Bing Maps Aerial
Field Interpretation: Sheep track

Temporary ID number: 667 **NPRN:**
Initial Interpretation: CROP/SOIL MARK identified from NAW Airphotos and Bing Maps Aerial
Field Interpretation: Natural feature

Temporary ID number: 668 **NPRN:**
Initial Interpretation: CROP/SOIL MARK identified from NAW Airphotos and Bing Maps Aerial
Field Interpretation: Natural feature

Temporary ID number: 669 **NPRN:**
Initial Interpretation: CROP/SOIL MARK identified from NAW Airphotos and Bing Maps Aerial
Field Interpretation: Natural feature

Temporary ID number: 670 **NPRN:**
Initial Interpretation: CROP/SOIL MARK identified from NAW Airphotos and Bing Maps Aerial
Field Interpretation: Natural feature

Temporary ID number: 671 **NPRN:**
Initial Interpretation: TRACKWAY identified from NAW Airphotos and Bing Maps Aerial
Field Interpretation: Natural feature

	Temporary ID number:	672	NPRN:	
Initial Interpretation:	TRACKWAY identified from NAW Airphotos and Bing Maps Aerial			
Field Interpretation:	Natural feature			
	Temporary ID number:	673	NPRN:	
Initial Interpretation:	CROP/SOIL MARK identified from NAW Airphotos and Bing Maps Aerial			
Field Interpretation:	Natural feature			
	Temporary ID number:	674	NPRN:	
Initial Interpretation:	CROP/SOIL MARK identified from NAW Airphotos and Bing Maps Aerial			
Field Interpretation:	Natural feature			
	Temporary ID number:	675	NPRN:	
Initial Interpretation:	CROP/SOIL MARK identified from NAW Airphotos and Bing Maps Aerial			
Field Interpretation:	Natural feature			
	Temporary ID number:	676	NPRN:	
Initial Interpretation:	CROP/SOIL MARK identified from NAW Airphotos and Bing Maps Aerial			
Field Interpretation:	Natural feature			
	Temporary ID number:	677	NPRN:	
Initial Interpretation:	CROP/SOIL MARK identified from NAW Airphotos and Bing Maps Aerial			
Field Interpretation:	Natural feature			
	Temporary ID number:	678	NPRN:	
Initial Interpretation:	CROP/SOIL MARK identified from NAW Airphotos and Bing Maps Aerial			
Field Interpretation:	Natural feature			
	Temporary ID number:	679	NPRN:	
Initial Interpretation:	CROP/SOIL MARK identified from NAW Airphotos and Bing Maps Aerial			
Field Interpretation:	Natural feature			
	Temporary ID number:	680	NPRN:	
Initial Interpretation:	CROP/SOIL MARK identified from NAW Airphotos and Bing Maps Aerial			
Field Interpretation:	Natural feature			
	Temporary ID number:	681	NPRN:	
Initial Interpretation:	DITCH identified from NAW Airphotos and Bing Maps Aerial			
Field Interpretation:	Natural feature			
	Temporary ID number:	682	NPRN:	
Initial Interpretation:	CROP/SOIL MARK identified from NAW Airphotos and Bing Maps Aerial			
Field Interpretation:	Natural feature			
	Temporary ID number:	683	NPRN:	
Initial Interpretation:	UNCLASSIFIED identified from NAW Airphotos and Bing Maps Aerial			
Field Interpretation:	LONG HUT			
	Temporary ID number:	684	NPRN:	
Initial Interpretation:	UNCLASSIFIED identified from NAW Airphotos and Bing Maps Aerial			
Field Interpretation:	Natural feature			
	Temporary ID number:	685	NPRN:	
Initial Interpretation:	UNCLASSIFIED identified from NAW Airphotos and Bing Maps Aerial			
Field Interpretation:	Natural feature			

	Temporary ID number:	686	NPRN:	
Initial Interpretation:	UNCLASSIFIED identified from NAW Airphotos and Bing Maps Aerial			
Field Interpretation:	Natural feature			
	Temporary ID number:	687	NPRN:	
Initial Interpretation:	UNCLASSIFIED identified from NAW Airphotos and Bing Maps Aerial			
Field Interpretation:	Natural feature			
	Temporary ID number:	688	NPRN:	
Initial Interpretation:	UNCLASSIFIED identified from NAW Airphotos and Bing Maps Aerial			
Field Interpretation:	Natural feature			
	Temporary ID number:	689	NPRN:	
Initial Interpretation:	UNCLASSIFIED identified from NAW Airphotos and Bing Maps Aerial			
Field Interpretation:	Natural feature			
	Temporary ID number:	690	NPRN:	
Initial Interpretation:	UNCLASSIFIED identified from NAW Airphotos and Bing Maps Aerial			
Field Interpretation:	Natural feature			
	Temporary ID number:	691	NPRN:	
Initial Interpretation:	CROP/SOIL MARK identified from NAW Airphotos and Bing Maps Aerial			
Field Interpretation:	Natural feature			
	Temporary ID number:	692	NPRN:	
Initial Interpretation:	CROP/SOIL MARK identified from NAW Airphotos and Bing Maps Aerial			
Field Interpretation:	Natural feature			
	Temporary ID number:	693	NPRN:	
Initial Interpretation:	UNCLASSIFIED identified from NAW Airphotos and Bing Maps Aerial			
Field Interpretation:	Natural feature			
	Temporary ID number:	694	NPRN:	
Initial Interpretation:	UNCLASSIFIED identified from NAW Airphotos and Bing Maps Aerial			
Field Interpretation:	Natural feature			
	Temporary ID number:	695	NPRN:	
Initial Interpretation:	UNCLASSIFIED identified from NAW Airphotos and Bing Maps Aerial			
Field Interpretation:	Vehicle track			
	Temporary ID number:	696	NPRN:	
Initial Interpretation:	CROP/SOIL MARK identified from NAW Airphotos and Bing Maps Aerial			
Field Interpretation:	Natural feature			
	Temporary ID number:	697	NPRN:	
Initial Interpretation:	UNCLASSIFIED identified from NAW Airphotos and Bing Maps Aerial			
Field Interpretation:	Natural feature			
	Temporary ID number:	698	NPRN:	
Initial Interpretation:	UNCLASSIFIED identified from NAW Airphotos and Bing Maps Aerial			
Field Interpretation:	Natural feature			
	Temporary ID number:	699	NPRN:	
Initial Interpretation:	CROP/SOIL MARK identified from NAW Airphotos and Bing Maps Aerial			
Field Interpretation:	Natural feature			

	Temporary ID number:	700	NPRN:	
Initial Interpretation:	UNCLASSIFIED identified from NAW Airphotos and Bing Maps Aerial			
Field Interpretation:	Natural feature			
	Temporary ID number:	701	NPRN:	
Initial Interpretation:	UNCLASSIFIED identified from NAW Airphotos and Bing Maps Aerial			
Field Interpretation:	Natural feature			
	Temporary ID number:	702	NPRN:	
Initial Interpretation:	UNCLASSIFIED identified from NAW Airphotos and Bing Maps Aerial			
Field Interpretation:	Natural feature			
	Temporary ID number:	703	NPRN:	
Initial Interpretation:	CROP/SOIL MARK identified from NAW Airphotos and Bing Maps Aerial			
Field Interpretation:	Vehicle track			
	Temporary ID number:	704	NPRN:	
Initial Interpretation:	WALL identified from NAW Airphotos and Bing Maps Aerial			
Field Interpretation:	Outside study area			
	Temporary ID number:	705	NPRN:	
Initial Interpretation:	UNCLASSIFIED identified from NAW Airphotos and Bing Maps Aerial			
Field Interpretation:	Natural feature			
	Temporary ID number:	706	NPRN:	522261
Initial Interpretation:	UNCLASSIFIED identified from NAW Airphotos and Bing Maps Aerial			
Field Interpretation:	LONG HUT			
	Temporary ID number:	707	NPRN:	522261
Initial Interpretation:	UNCLASSIFIED identified from NAW Airphotos and Bing Maps Aerial			
Field Interpretation:	LONG HUT			
	Temporary ID number:	708	NPRN:	
Initial Interpretation:	UNCLASSIFIED identified from NAW Airphotos and Bing Maps Aerial			
Field Interpretation:	Natural feature			
	Temporary ID number:	709	NPRN:	
Initial Interpretation:	CROP/SOIL MARK identified from NAW Airphotos and Bing Maps Aerial			
Field Interpretation:	Natural feature			
	Temporary ID number:	710	NPRN:	402981
Initial Interpretation:	TRACKWAY identified from NAW Airphotos and Bing Maps Aerial			
Field Interpretation:	TRACKWAY			
	Temporary ID number:	711	NPRN:	
Initial Interpretation:	CROP/SOIL MARK identified from NAW Airphotos and Bing Maps Aerial			
Field Interpretation:	Natural feature			
	Temporary ID number:	712	NPRN:	
Initial Interpretation:	UNCLASSIFIED identified from NAW Airphotos and Bing Maps Aerial			
Field Interpretation:	Natural feature			
	Temporary ID number:	713	NPRN:	
Initial Interpretation:	CROP/SOIL MARK identified from NAW Airphotos and Bing Maps Aerial			
Field Interpretation:	Nothing seen			

Temporary ID number: 714 **NPRN:**
Initial Interpretation: CROP/SOIL MARK identified from NAW Airphotos and Bing Maps Aerial
Field Interpretation: Natural feature

Temporary ID number: 715 **NPRN:**
Initial Interpretation: UNCLASSIFIED identified from NAW Airphotos and Bing Maps Aerial
Field Interpretation: Natural feature

Temporary ID number: 716 **NPRN:** 522449
Initial Interpretation: CROP/SOIL MARK identified from NAW Airphotos and Bing Maps Aerial
Field Interpretation: Agricultural drainage

Temporary ID number: 717 **NPRN:** 522449
Initial Interpretation: CROP/SOIL MARK identified from NAW Airphotos and Bing Maps Aerial
Field Interpretation: Agricultural drainage

Temporary ID number: 718 **NPRN:** 522449
Initial Interpretation: CROP/SOIL MARK identified from NAW Airphotos and Bing Maps Aerial
Field Interpretation: Agricultural drainage

Temporary ID number: 719 **NPRN:**
Initial Interpretation: CROP/SOIL MARK identified from NAW Airphotos and Bing Maps Aerial
Field Interpretation: Natural feature

Temporary ID number: 720 **NPRN:**
Initial Interpretation: CROP/SOIL MARK identified from NAW Airphotos and Bing Maps Aerial
Field Interpretation: Sheep track

Temporary ID number: 721 **NPRN:**
Initial Interpretation: CROP/SOIL MARK identified from NAW Airphotos and Bing Maps Aerial
Field Interpretation: Natural feature

Temporary ID number: 722 **NPRN:** 522691
Initial Interpretation: CROP/SOIL MARK identified from NAW Airphotos and Bing Maps Aerial
Field Interpretation: PROSPECTING TRENCH

Temporary ID number: 723 **NPRN:** 522438
Initial Interpretation: CROP/SOIL MARK identified from NAW Airphotos and Bing Maps Aerial
Field Interpretation: PROSPECTING TRENCH

Temporary ID number: 724 **NPRN:** 522439
Initial Interpretation: CROP/SOIL MARK identified from NAW Airphotos and Bing Maps Aerial
Field Interpretation: PROSPECTING TRENCH?

Temporary ID number: 725 **NPRN:** 522440
Initial Interpretation: CROP/SOIL MARK identified from NAW Airphotos and Bing Maps Aerial
Field Interpretation: PROSPECTING TRENCH

Temporary ID number: 726 **NPRN:**
Initial Interpretation: CROP/SOIL MARK identified from NAW Airphotos and Bing Maps Aerial
Field Interpretation: Natural feature

Temporary ID number: 727 **NPRN:** 522478
Initial Interpretation: CROP/SOIL MARK identified from NAW Airphotos and Bing Maps Aerial
Field Interpretation: PEAT CUTTING

Temporary ID number: 728 **NPRN:** 522478
Initial Interpretation: CROP/SOIL MARK identified from NAW Airphotos and Bing Maps Aerial
Field Interpretation: PEAT CUTTING

Temporary ID number: 729 **NPRN:** 522478
Initial Interpretation: CROP/SOIL MARK identified from NAW Airphotos and Bing Maps Aerial
Field Interpretation: PEAT CUTTING

Temporary ID number: 730 **NPRN:**
Initial Interpretation: UNCLASSIFIED identified from NAW Airphotos and Bing Maps Aerial
Field Interpretation: Tree trunks

Temporary ID number: 731 **NPRN:**
Initial Interpretation: UNCLASSIFIED identified from NAW Airphotos and Bing Maps Aerial
Field Interpretation: Tree trunks

Temporary ID number: 732 **NPRN:**
Initial Interpretation: UNCLASSIFIED identified from NAW Airphotos and Bing Maps Aerial
Field Interpretation: Tree trunks

Temporary ID number: 733 **NPRN:**
Initial Interpretation: UNCLASSIFIED identified from NAW Airphotos and Bing Maps Aerial
Field Interpretation: Tree trunks

Temporary ID number: 734 **NPRN:**
Initial Interpretation: UNCLASSIFIED identified from NAW Airphotos and Bing Maps Aerial
Field Interpretation: Tree trunks

Temporary ID number: 735 **NPRN:**
Initial Interpretation: UNCLASSIFIED identified from NAW Airphotos and Bing Maps Aerial
Field Interpretation: Tree trunks

Temporary ID number: 736 **NPRN:**
Initial Interpretation: UNCLASSIFIED identified from NAW Airphotos and Bing Maps Aerial
Field Interpretation: Tree trunks

Temporary ID number: 737 **NPRN:**
Initial Interpretation: UNCLASSIFIED identified from NAW Airphotos and Bing Maps Aerial
Field Interpretation: Tree trunks

Temporary ID number: 738 **NPRN:**
Initial Interpretation: UNCLASSIFIED identified from NAW Airphotos and Bing Maps Aerial
Field Interpretation: Tree trunks

Temporary ID number: 739 **NPRN:**
Initial Interpretation: UNCLASSIFIED identified from NAW Airphotos and Bing Maps Aerial
Field Interpretation: Tree trunks

Temporary ID number: 740 **NPRN:**
Initial Interpretation: UNCLASSIFIED identified from NAW Airphotos and Bing Maps Aerial
Field Interpretation: Tree trunks

Temporary ID number: 741 **NPRN:**
Initial Interpretation: CROP/SOIL MARK identified from NAW Airphotos and Bing Maps Aerial
Field Interpretation: Natural feature

	Temporary ID number:	742	NPRN:	522510
Initial Interpretation:	DAM identified from NAW Airphotos and Bing Maps Aerial			
Field Interpretation:	DAM			
	Temporary ID number:	743	NPRN:	
Initial Interpretation:	CROP/SOIL MARK identified from NAW Airphotos and Bing Maps Aerial			
Field Interpretation:	Natural feature			
	Temporary ID number:	744	NPRN:	
Initial Interpretation:	UNCLASSIFIED identified from NAW Airphotos and Bing Maps Aerial			
Field Interpretation:	Natural feature			
	Temporary ID number:	745	NPRN:	
Initial Interpretation:	UNCLASSIFIED identified from NAW Airphotos and Bing Maps Aerial			
Field Interpretation:	Natural feature			
	Temporary ID number:	746	NPRN:	
Initial Interpretation:	UNCLASSIFIED identified from NAW Airphotos and Bing Maps Aerial			
Field Interpretation:	Natural feature			
	Temporary ID number:	747	NPRN:	
Initial Interpretation:	UNCLASSIFIED identified from NAW Airphotos and Bing Maps Aerial			
Field Interpretation:	Natural feature			
	Temporary ID number:	748	NPRN:	
Initial Interpretation:	UNCLASSIFIED identified from NAW Airphotos and Bing Maps Aerial			
Field Interpretation:	Natural feature			
	Temporary ID number:	749	NPRN:	
Initial Interpretation:	DITCH identified from NAW Airphotos and Bing Maps Aerial			
Field Interpretation:	Natural feature			
	Temporary ID number:	750	NPRN:	
Initial Interpretation:	UNCLASSIFIED identified from NAW Airphotos and Bing Maps Aerial			
Field Interpretation:	Natural feature			
	Temporary ID number:	751	NPRN:	
Initial Interpretation:	UNCLASSIFIED identified from NAW Airphotos and Bing Maps Aerial			
Field Interpretation:	Natural feature			
	Temporary ID number:	752	NPRN:	
Initial Interpretation:	POND identified from NAW Airphotos and Bing Maps Aerial			
Field Interpretation:	Natural feature			
	Temporary ID number:	753	NPRN:	
Initial Interpretation:	UNCLASSIFIED identified from NAW Airphotos and Bing Maps Aerial			
Field Interpretation:	Natural feature			
	Temporary ID number:	754	NPRN:	
Initial Interpretation:	UNCLASSIFIED identified from NAW Airphotos and Bing Maps Aerial			
Field Interpretation:	Nothing seen			
	Temporary ID number:	755	NPRN:	
Initial Interpretation:	UNCLASSIFIED identified from NAW Airphotos and Bing Maps Aerial			
Field Interpretation:	Agricultural drainage			

	Temporary ID number:	756	NPRN:	
Initial Interpretation:	DITCH identified from NAW Airphotos and Bing Maps Aerial			
Field Interpretation:	Natural feature			
	Temporary ID number:	757	NPRN:	
Initial Interpretation:	UNCLASSIFIED identified from NAW Airphotos and Bing Maps Aerial			
Field Interpretation:	Natural feature			
	Temporary ID number:	758	NPRN:	522511
Initial Interpretation:	CROP/SOIL MARK identified from NAW Airphotos and Bing Maps Aerial			
Field Interpretation:	PEAT CUTTING			
	Temporary ID number:	759	NPRN:	
Initial Interpretation:	PEAT CUTTING identified from NAW Airphotos and Bing Maps Aerial			
Field Interpretation:	Natural feature			
	Temporary ID number:	760	NPRN:	
Initial Interpretation:	CROP/SOIL MARK identified from NAW Airphotos and Bing Maps Aerial			
Field Interpretation:	Natural feature			
	Temporary ID number:	761	NPRN:	522329
Initial Interpretation:	CROP/SOIL MARK identified from NAW Airphotos and Bing Maps Aerial			
Field Interpretation:	TRACKWAY			
	Temporary ID number:	762	NPRN:	
Initial Interpretation:	UNCLASSIFIED identified from NAW Airphotos and Bing Maps Aerial			
Field Interpretation:	Natural feature			
	Temporary ID number:	763	NPRN:	
Initial Interpretation:	UNCLASSIFIED identified from NAW Airphotos and Bing Maps Aerial			
Field Interpretation:	Natural feature			
	Temporary ID number:	764	NPRN:	
Initial Interpretation:	UNCLASSIFIED identified from NAW Airphotos and Bing Maps Aerial			
Field Interpretation:	Natural feature			
	Temporary ID number:	765	NPRN:	522394
Initial Interpretation:	UNCLASSIFIED identified from NAW Airphotos and Bing Maps Aerial			
Field Interpretation:	SHEEP FOLD			
	Temporary ID number:	766	NPRN:	
Initial Interpretation:	CROP/SOIL MARK identified from NAW Airphotos and Bing Maps Aerial			
Field Interpretation:	Sheep track			
	Temporary ID number:	767	NPRN:	
Initial Interpretation:	CROP/SOIL MARK identified from NAW Airphotos and Bing Maps Aerial			
Field Interpretation:	Sheep track			
	Temporary ID number:	768	NPRN:	
Initial Interpretation:	UNCLASSIFIED identified from NAW Airphotos and Bing Maps Aerial			
Field Interpretation:	Nothing seen			
	Temporary ID number:	769	NPRN:	
Initial Interpretation:	UNCLASSIFIED identified from NAW Airphotos and Bing Maps Aerial			
Field Interpretation:	Vehicle track			

Temporary ID number: 770 **NPRN:**
Initial Interpretation: CROP/SOIL MARK identified from NAW Airphotos and Bing Maps Aerial
Field Interpretation: Natural feature

Temporary ID number: 771 **NPRN:**
Initial Interpretation: CROP/SOIL MARK identified from NAW Airphotos and Bing Maps Aerial
Field Interpretation: Natural feature

Temporary ID number: 772 **NPRN:**
Initial Interpretation: CROP/SOIL MARK identified from NAW Airphotos and Bing Maps Aerial
Field Interpretation: Natural feature

Temporary ID number: 773 **NPRN:**
Initial Interpretation: CROP/SOIL MARK identified from NAW Airphotos and Bing Maps Aerial
Field Interpretation: Natural feature

Temporary ID number: 774 **NPRN:**
Initial Interpretation: CROP/SOIL MARK identified from NAW Airphotos and Bing Maps Aerial
Field Interpretation: Natural feature

Temporary ID number: 775 **NPRN:**
Initial Interpretation: SPOIL HEAP identified from NAW Airphotos and Bing Maps Aerial
Field Interpretation: Natural feature

Temporary ID number: 776 **NPRN:**
Initial Interpretation: UNCLASSIFIED identified from NAW Airphotos and Bing Maps Aerial
Field Interpretation: Nothing seen

Temporary ID number: 777 **NPRN:**
Initial Interpretation: LEVEL identified from NAW Airphotos and Bing Maps Aerial
Field Interpretation: Nothing seen

Temporary ID number: 778 **NPRN:** 522,48
Initial Interpretation: TRACKWAY identified from NAW Airphotos and Bing Maps Aerial
Field Interpretation: TRACKWAY

Temporary ID number: 779 **NPRN:** 522203
Initial Interpretation: UNCLASSIFIED identified from NAW Airphotos and Bing Maps Aerial
Field Interpretation: WELL

Temporary ID number: 780 **NPRN:** 522216
Initial Interpretation: QUARRY identified from NAW Airphotos and Bing Maps Aerial
Field Interpretation: QUARRY

Temporary ID number: 781 **NPRN:**
Initial Interpretation: UNCLASSIFIED identified from NAW Airphotos and Bing Maps Aerial
Field Interpretation: Nothing seen

Temporary ID number: 782 **NPRN:** 522217
Initial Interpretation: SPOIL HEAP identified from NAW Airphotos and Bing Maps Aerial
Field Interpretation: QUARRY

Temporary ID number: 783 **NPRN:** 522217
Initial Interpretation: SPOIL HEAP identified from NAW Airphotos and Bing Maps Aerial
Field Interpretation: QUARRY

Temporary ID number: 784 **NPRN:** 522217
Initial Interpretation: SPOIL HEAP identified from NAW Airphotos and Bing Maps Aerial
Field Interpretation: QUARRY

Temporary ID number: 785 **NPRN:** 522217
Initial Interpretation: QUARRY identified from NAW Airphotos and Bing Maps Aerial
Field Interpretation: QUARRY

Temporary ID number: 786 **NPRN:** 522217
Initial Interpretation: QUARRY identified from NAW Airphotos and Bing Maps Aerial
Field Interpretation: QUARRY

Temporary ID number: 787 **NPRN:** 522249
Initial Interpretation: UNCLASSIFIED identified from NAW Airphotos and Bing Maps Aerial
Field Interpretation: SHEEP FOLD

Temporary ID number: 788 **NPRN:**
Initial Interpretation: CROP/SOIL MARK identified from NAW Airphotos and Bing Maps Aerial
Field Interpretation: Natural feature

Temporary ID number: 789 **NPRN:**
Initial Interpretation: CROP/SOIL MARK identified from NAW Airphotos and Bing Maps Aerial
Field Interpretation: Nothing seen